

File Name: \\aecomnet.com\EMAU\UK\GAS\Ipswich\PR-427777\_Ipswich\_BC\_SFRA900\_CAD\_GIS911\_GIS

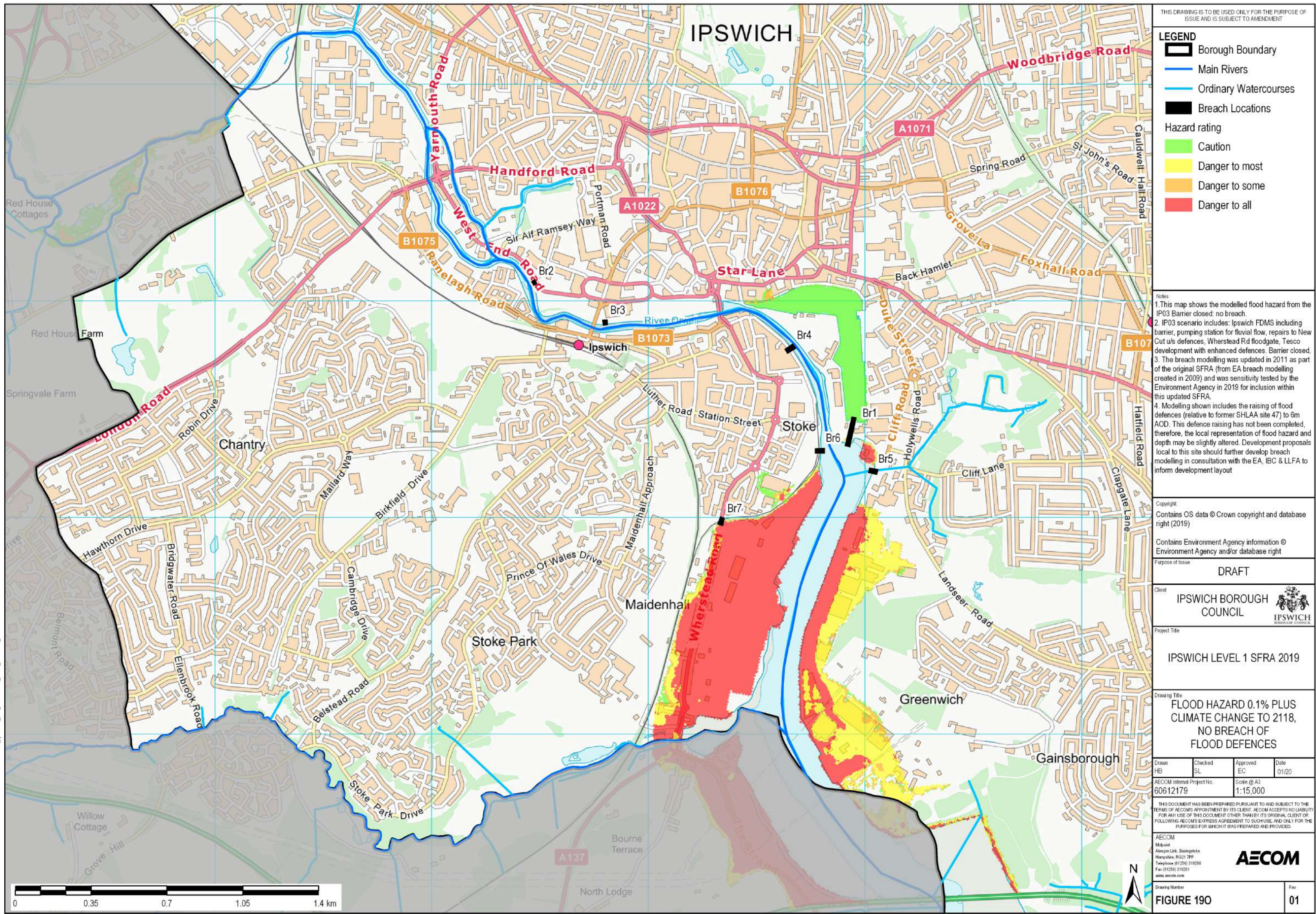

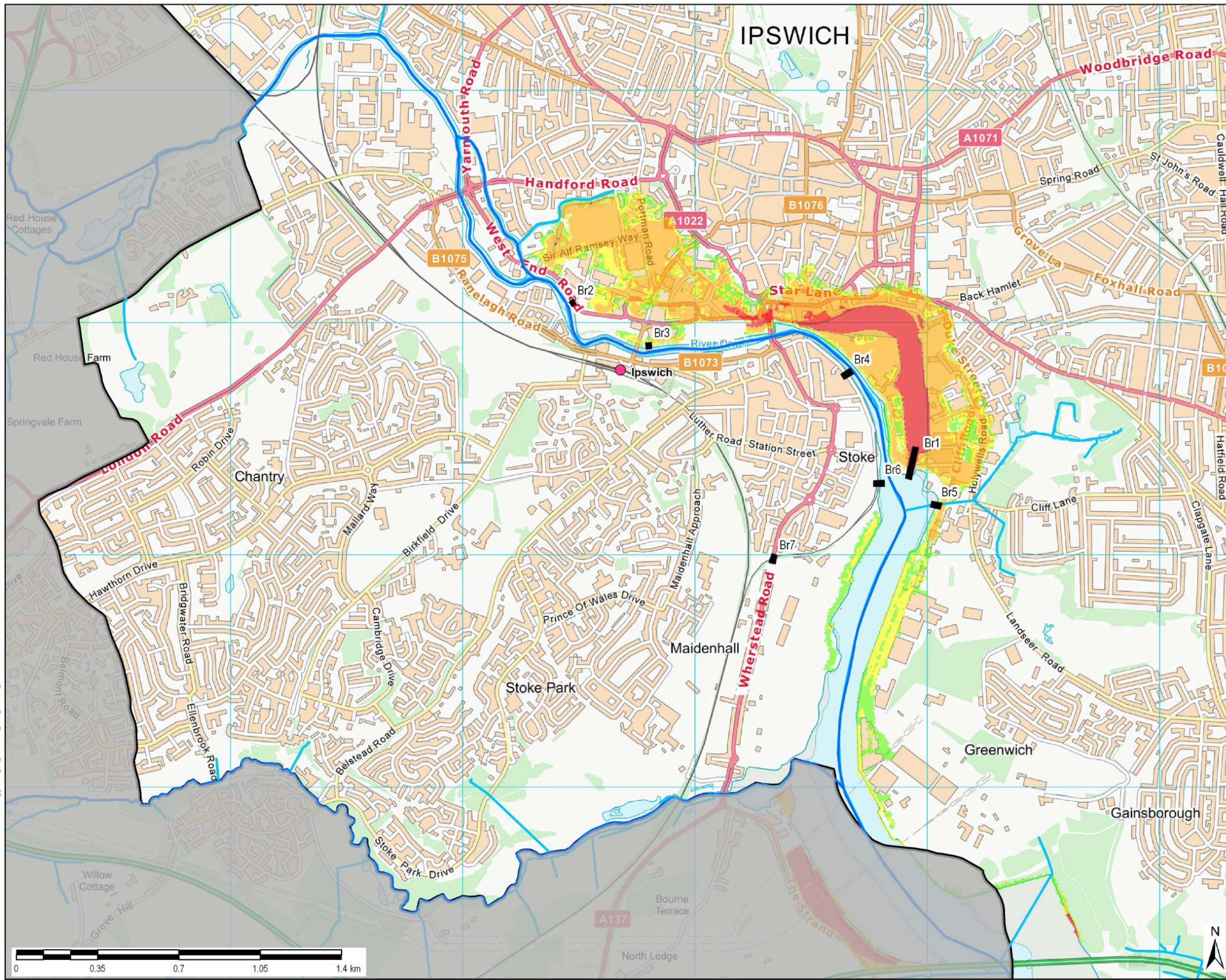

File Name: \\aecomnet.com\EMAU\UK\GAS\Ipswich\PR-427777\_Ipswich\_BC\_SFRA900\_CAD\_GIS911\_GIS



THIS DRAWING IS TO BE USED ONLY FOR THE PURPOSE OF ISSUE AND IS SUBJECT TO AMENDMENT

**LEGEND**

- Borough Boundary
- Main Rivers
- Ordinary Watercourses

Hazard rating

- Caution
- Danger to some
- Danger to most
- Danger to all

Notes

- This map shows the modelled flood hazard from the IP03 Barrier Closed: BR01 Wet Dock Gate open.
- IP03 scenario includes: Ipswich FDMS including barrier, pumping station for fluvial flow, repairs to New Cut u/s defences, Wherstead Rd floodgate, Tesco development with enhanced defences. Barrier closed.
- The breach modelling was updated in 2011 as part of the original SFRA (from EA breach modelling created in 2009) and was sensitivity tested by the Environment Agency in 2019 for inclusion within this updated SFRA.
- Modelling shown includes the raising of flood defences (relative to former SHLAA site 47) to 6m AOD. This defence raising has not been completed, therefore, the local representation of flood hazard and depth may be slightly altered. Development proposals local to this site should further develop breach modelling in consultation with the EA, IBC & LLFA to inform development layout

Copyright

Contains OS data © Crown copyright and database right (2019)

Contains Environment Agency information © Environment Agency and/or database right

Purpose of Issue

DRAFT

Client

IPSWICH BOROUGH COUNCIL

Project Title

IPSWICH LEVEL 1 SFRA 2019

Drawing Title

FLOOD HAZARD 0.5% FROM BREACH BR01 AT 2015 (PRESENT DAY)

Drawn	Checked	Approved	Date
HB	SL	EC	01/20

AECOM Internal Project No. 60612179

Scale @ A3 1:15,000

THIS DOCUMENT HAS BEEN PREPARED PURSUANT TO AND SUBJECT TO THE TERMS OF AECOM'S APPOINTMENT BY ITS CLIENT. AECOM ACCEPTS NO LIABILITY FOR ANY USE OF THIS DOCUMENT OTHER THAN BY ITS ORIGINAL CLIENT OR FOLLOWING AECOM'S EXPRESS AGREEMENT TO SUCH USE, AND ONLY FOR THE PURPOSES FOR WHICH IT WAS PREPARED AND PROVIDED.

AECOM  
Midpoint  
Alençon Link, Basingstoke  
Hampshire, RG21 7PP  
Telephone (01256) 310200  
Fax (01256) 310201  
www.aecom.com

Drawing Number

FIGURE 19P

Rev

01

**AECOM**



File Name: \\aecomnet.com\EMAU\UK\GAS\Ipswich\PR-427777\_Ipswich\_BC\_SFRA900\_CAD\_GIS911\_GIS

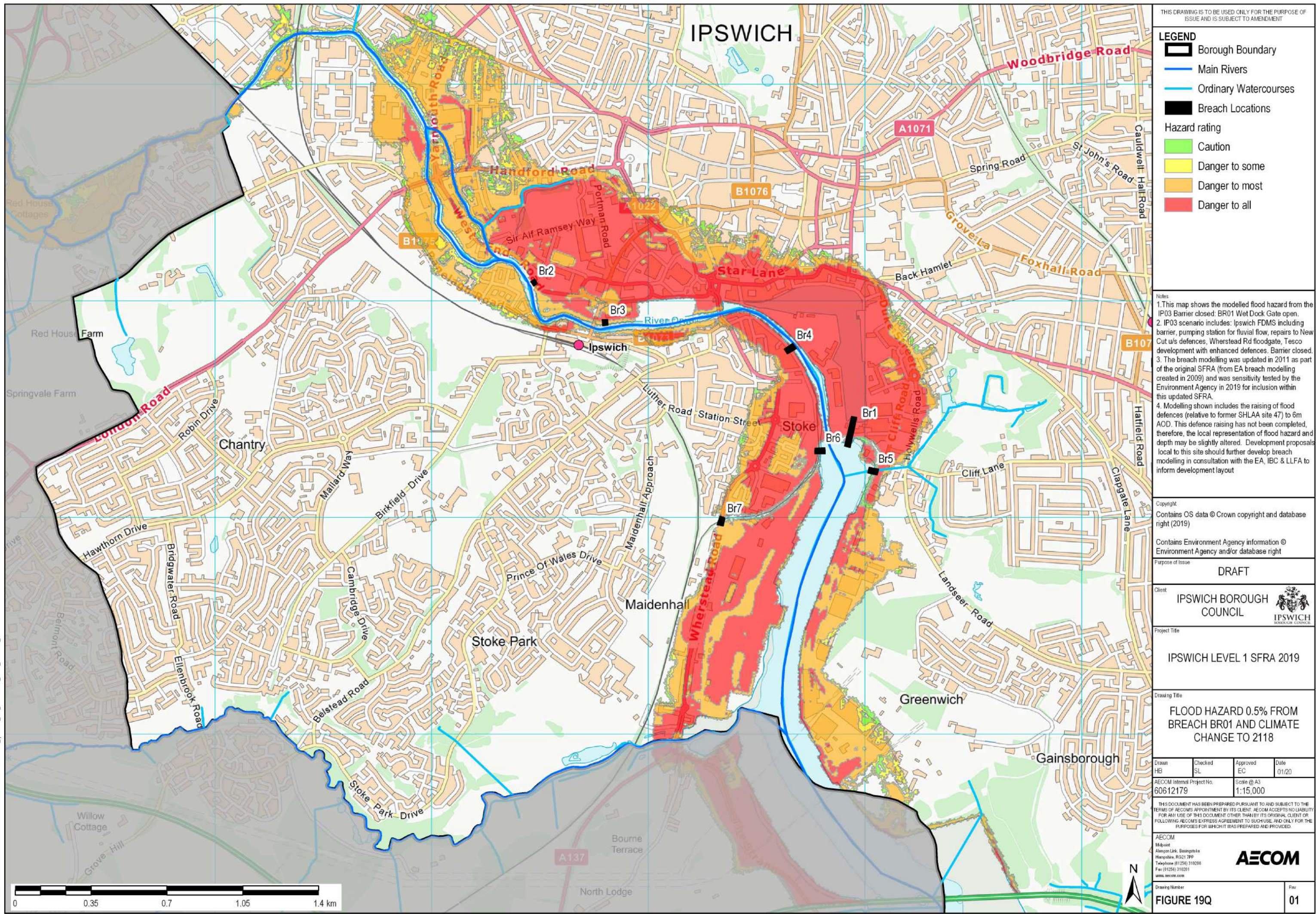



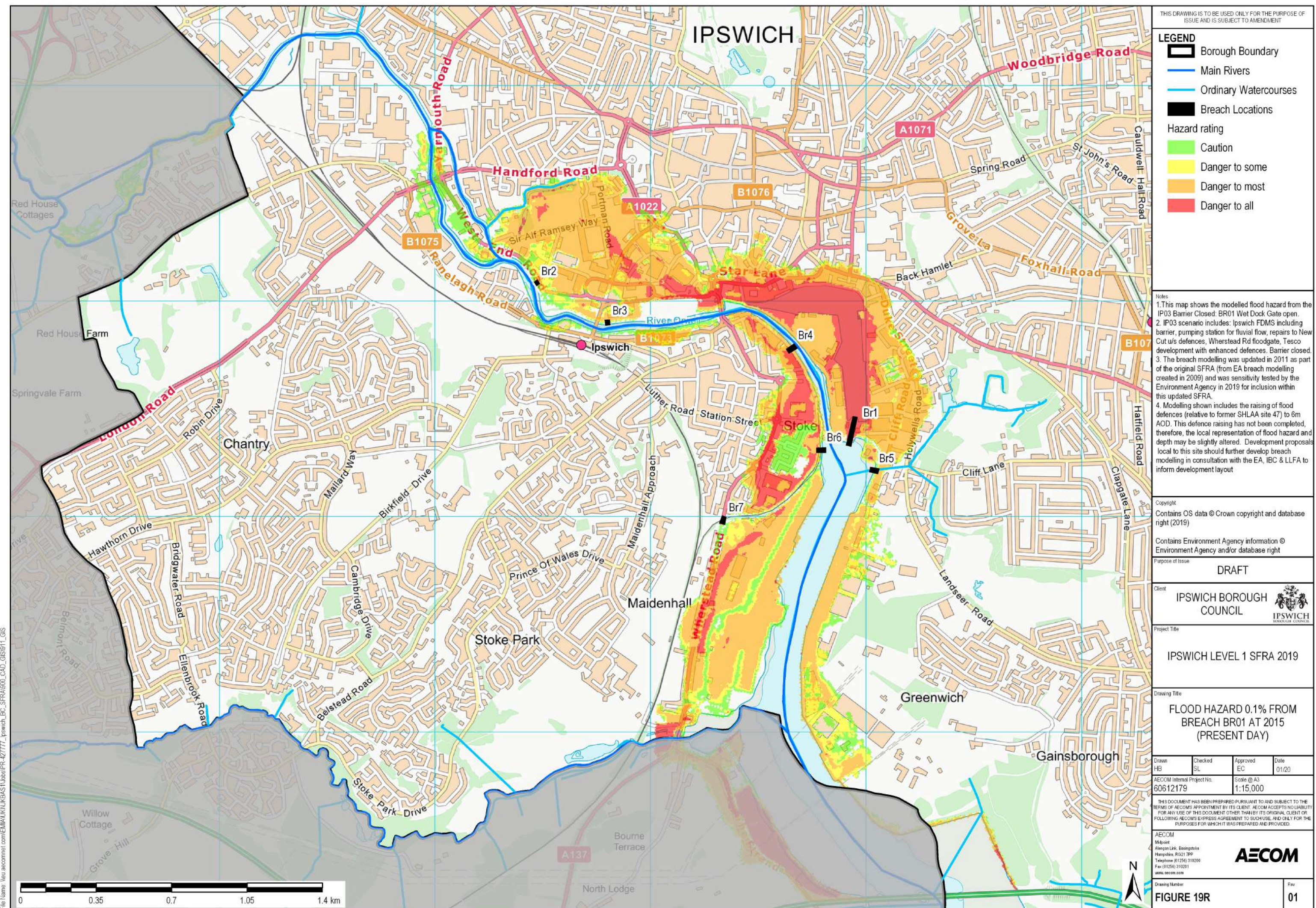



File Name: \\aecomnet.com\EMAU\UK\GAS\Ipswich\PR-427777\_Ipswich\_BC\_SFRA900\_CAD\_GIS911\_GIS

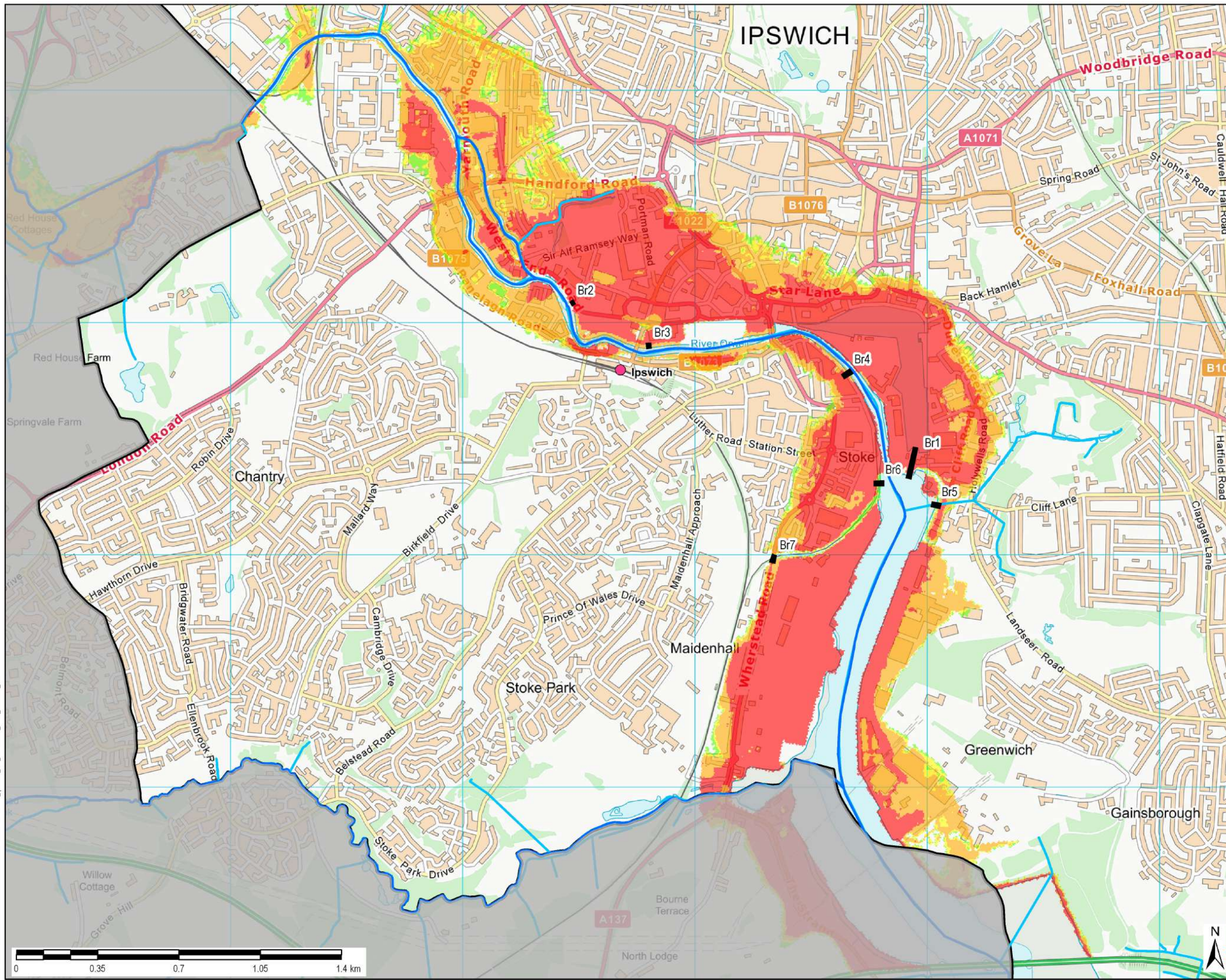

THIS DRAWING IS TO BE USED ONLY FOR THE PURPOSE OF ISSUE AND IS SUBJECT TO AMENDMENT

**LEGEND**

- Borough Boundary
- Main Rivers
- Ordinary Watercourses
- Breach Locations

Hazard rating

- Caution
- Danger to some
- Danger to most
- Danger to all

Notes

- This map shows the modelled flood hazard from the IP03 Barrier closed: BR01 Wet Dock Gate open.
- IP03 scenario includes: Ipswich FDMS including barrier, pumping station for fluvial flow, repairs to New Cut u/s defences, Wherstead Rd floodgate, Tesco development with enhanced defences. Barrier closed.
- The breach modelling was updated in 2011 as part of the original SFRA (from EA breach modelling created in 2009) and was sensitivity tested by the Environment Agency in 2019 for inclusion within this updated SFRA.
- Modelling shown includes the raising of flood defences (relative to former SHLAA site 47) to 6m AOD. This defence raising has not been completed, therefore, the local representation of flood hazard and depth may be slightly altered. Development proposals local to this site should further develop breach modelling in consultation with the EA, IBC & LLFA to inform development layout

Copyright

Contains OS data © Crown copyright and database right (2019)

Contains Environment Agency information © Environment Agency and/or database right

Purpose of Issue

DRAFT

Client

IPSWICH BOROUGH COUNCIL

Project Title

IPSWICH LEVEL 1 SFRA 2019

Drawing Title

FLOOD HAZARD 0.1% FROM BREACH BR01 AND CLIMATE CHANGE TO 2118

Drawn	Checked	Approved	Date
HB	SL	EC	01/20

AECOM Internal Project No. 60612179

Scale @ A3 1:15,000

THIS DOCUMENT HAS BEEN PREPARED PURSUANT TO AND SUBJECT TO THE TERMS OF AECOM'S APPOINTMENT BY ITS CLIENT. AECOM ACCEPTS NO LIABILITY FOR ANY USE OF THIS DOCUMENT OTHER THAN BY ITS ORIGINAL CLIENT OR FOLLOWING AECOM'S EXPRESS AGREEMENT TO SUCH USE, AND ONLY FOR THE PURPOSES FOR WHICH IT WAS PREPARED AND PROVIDED.

AECOM  
Midpoint  
Alençon Link, Basingstoke  
Hampshire, RG21 7PP  
Telephone (01256) 310200  
Fax (01256) 310201  
www.aecom.com

Drawing Number

FIGURE 19S

Rev

01

**AECOM**



File Name: \\aecomnet.com\EMAU\UK\GAS\Ipswich\PR-427777\_Ipswich\_BC\_SFRA900\_CAD\_GIS911\_GIS

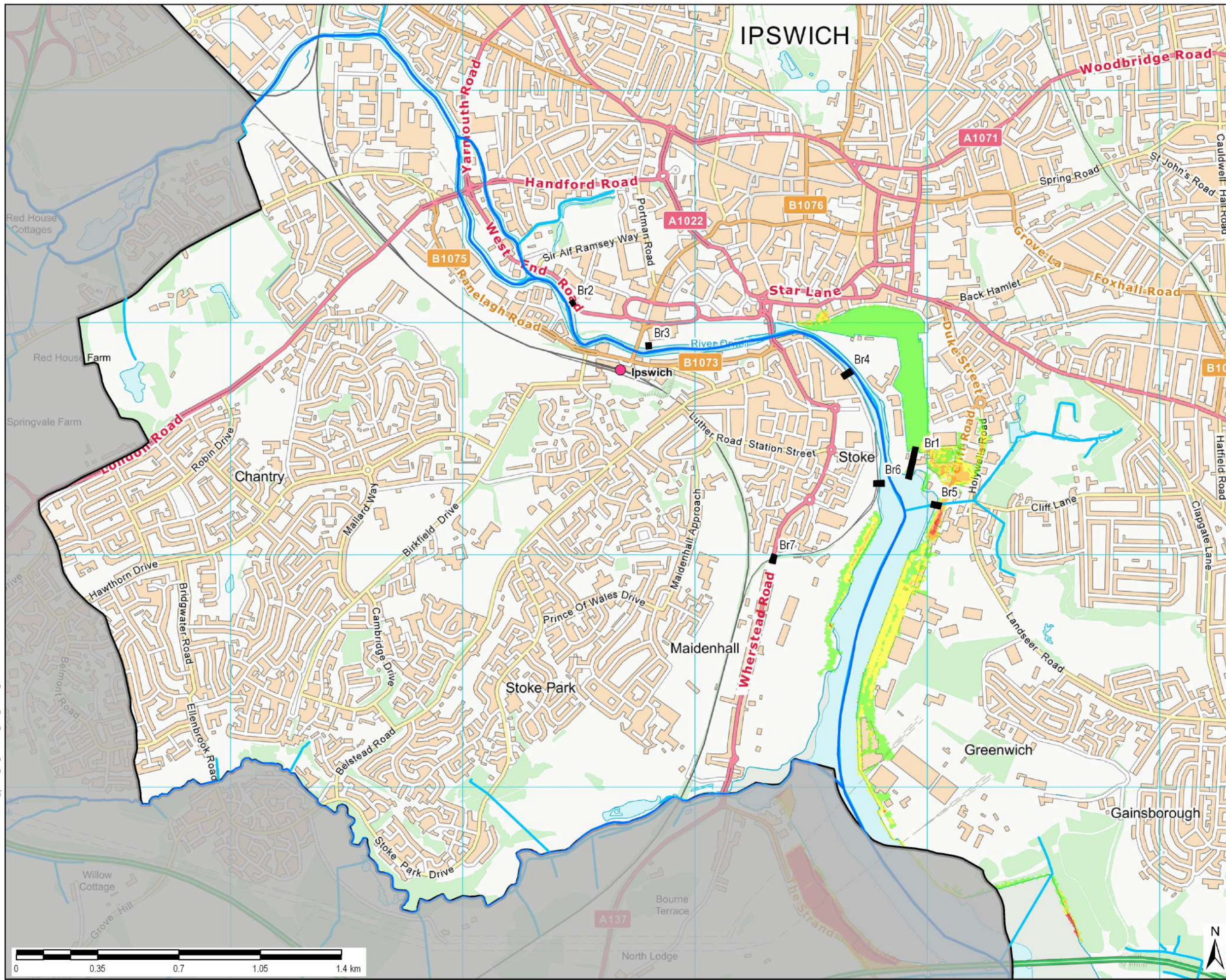

THIS DRAWING IS TO BE USED ONLY FOR THE PURPOSE OF ISSUE AND IS SUBJECT TO AMENDMENT

**LEGEND**

- Borough Boundary
- Main Rivers
- Ordinary Watercourses
- Breach Locations

Hazard rating

- Caution
- Danger to some
- Danger to most
- Danger to all

Notes

- This map shows the modelled flood hazard from the IP03 Barrier Closed: BR05 Breach at East bank defence.
- IP03 scenario includes: Ipswich FDMS including barrier, pumping station for fluvial flow, repairs to New Cut u/s defences, Wherstead Rd floodgate, Tesco development with enhanced defences. Barrier closed.
- The breach modelling was updated in 2011 as part of the original SFRA (from EA breach modelling created in 2009) and was sensitivity tested by the Environment Agency in 2019 for inclusion within this updated SFRA.
- Modelling shown includes the raising of flood defences (relative to former SHLAA site 47) to 6m AOD. This defence raising has not been completed, therefore, the local representation of flood hazard and depth may be slightly altered. Development proposals local to this site should further develop breach modelling in consultation with the EA, IBC & LLFA to inform development layout

Copyright

Contains OS data © Crown copyright and database right (2019)

Contains Environment Agency information © Environment Agency and/or database right

Purpose of Issue

DRAFT

Client

IPSWICH BOROUGH COUNCIL

Project Title

IPSWICH LEVEL 1 SFRA 2019

Drawing Title

FLOOD HAZARD 0.5% FROM BREACH BR05 AT 2015 (PRESENT DAY)

Drawn	Checked	Approved	Date
HB	SL	EC	01/20

AECOM Internal Project No.

60612179

Scale @ A3

1:15,000

THIS DOCUMENT HAS BEEN PREPARED PURSUANT TO AND SUBJECT TO THE TERMS OF AECOM'S APPOINTMENT BY ITS CLIENT. AECOM ACCEPTS NO LIABILITY FOR ANY USE OF THIS DOCUMENT OTHER THAN BY ITS ORIGINAL CLIENT OR FOLLOWING AECOM'S EXPRESS AGREEMENT TO SUCH USE, AND ONLY FOR THE PURPOSES FOR WHICH IT WAS PREPARED AND PROVIDED.

AECOM

Midpoint

Alençon Link, Basingstoke

Hampshire, RG21 7PP

Telephone (01256) 310200

Fax (01256) 310201

www.aecom.com

Drawing Number

FIGURE 19T

Rev

01

**AECOM**



File Name: \\aecomnet.com\EMAU\UK\GAS\Ipswich\PR-427777\_Ipswich\_BC\_SFRA900\_CAD\_GIS911\_GIS

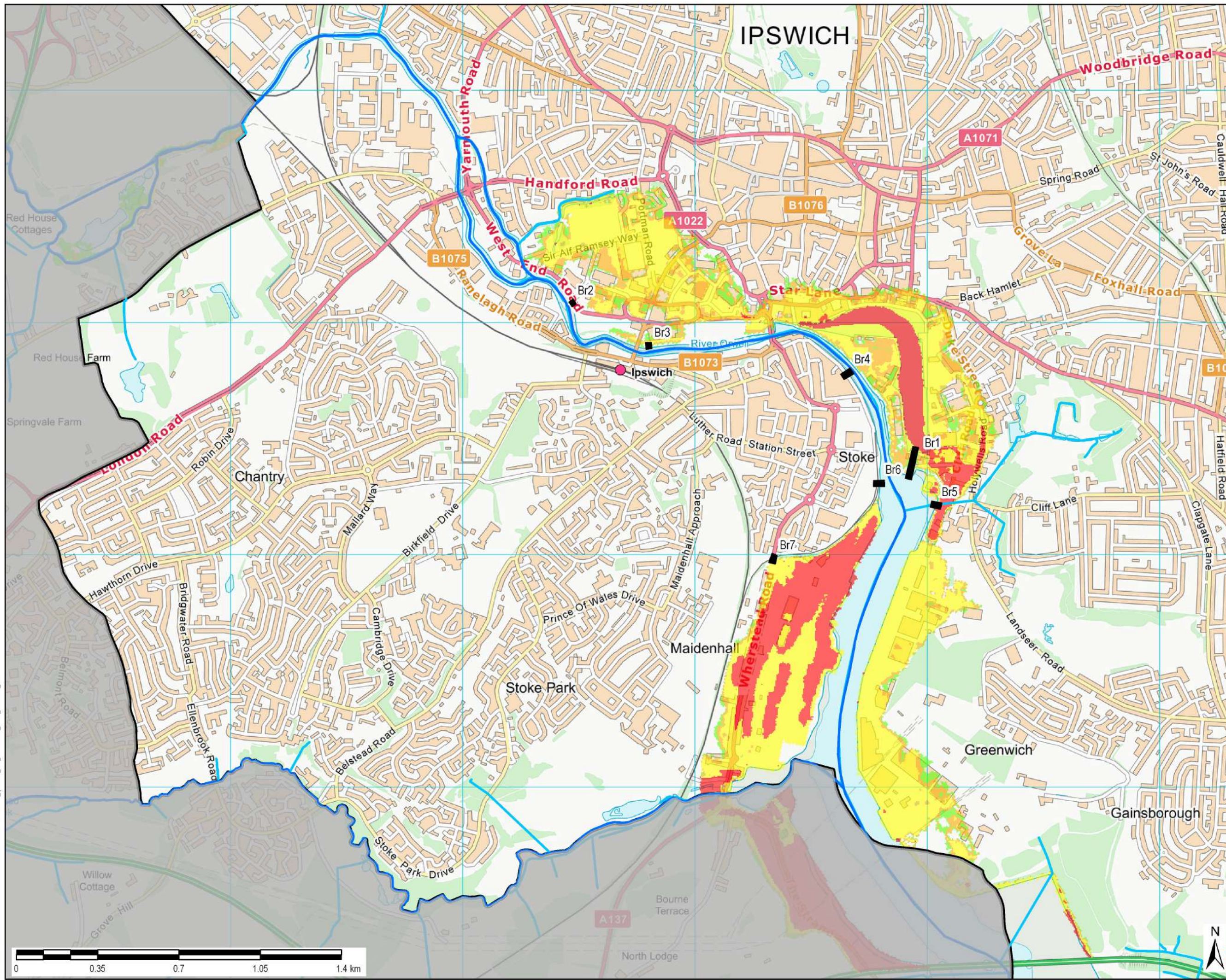

THIS DRAWING IS TO BE USED ONLY FOR THE PURPOSE OF ISSUE AND IS SUBJECT TO AMENDMENT

**LEGEND**

- Borough Boundary
- Main Rivers
- Ordinary Watercourses
- Breach Locations
- Hazard rating
  - Caution
  - Danger to most
  - Danger to some
  - Danger to all

Notes

- This map shows the modelled flood hazard from the IP03 Barrier Open: BR05 Breach at East bank defence
- IP03 scenario includes: Ipswich FDMS including barrier, pumping station for fluvial flow, repairs to New Cut u/s defences, Wherstead Rd floodgate, Tesco development with enhanced defences. Barrier closed.
- The breach modelling was updated in 2011 as part of the original SFRA (from EA breach modelling created in 2009) and was sensitivity tested by the Environment Agency in 2019 for inclusion within this updated SFRA.
- Modelling shown includes the raising of flood defences (relative to former SHLAA site 47) to 6m AOD. This defence raising has not been completed, therefore, the local representation of flood hazard and depth may be slightly altered. Development proposals local to this site should further develop breach modelling in consultation with the EA, IBC & LLFA to inform development layout

Copyright

Contains OS data © Crown copyright and database right (2019)

Contains Environment Agency information © Environment Agency and/or database right

Purpose of Issue

DRAFT

Client

IPSWICH BOROUGH COUNCIL

Project Title

IPSWICH LEVEL 1 SFRA 2019

Drawing Title

FLOOD HAZARD 0.5% FROM BREACH BR05 AND CLIMATE CHANGE TO 2118

Drawn	Checked	Approved	Date
HB	SL	EC	01/20

AECOM Internal Project No. 60612179

Scale @ A3 1:15,000

THIS DOCUMENT HAS BEEN PREPARED PURSUANT TO AND SUBJECT TO THE TERMS OF AECOM'S APPOINTMENT BY ITS CLIENT. AECOM ACCEPTS NO LIABILITY FOR ANY USE OF THIS DOCUMENT OTHER THAN BY ITS ORIGINAL CLIENT OR FOLLOWING AECOM'S EXPRESS AGREEMENT TO SUCH USE, AND ONLY FOR THE PURPOSES FOR WHICH IT WAS PREPARED AND PROVIDED.

AECOM  
Midpoint  
Alençon Link, Basingstoke  
Hampshire, RG21 7PP  
Telephone (01256) 310200  
Fax (01256) 310201  
www.aecom.com

Drawing Number

FIGURE 19U

Rev

01

**AECOM**



File Name: \\aecomnet.com\EMAU\UK\GAS\Ipswich\PR-427777\_Ipswich\_BC\_SFRA900\_CAD\_GIS911\_GIS

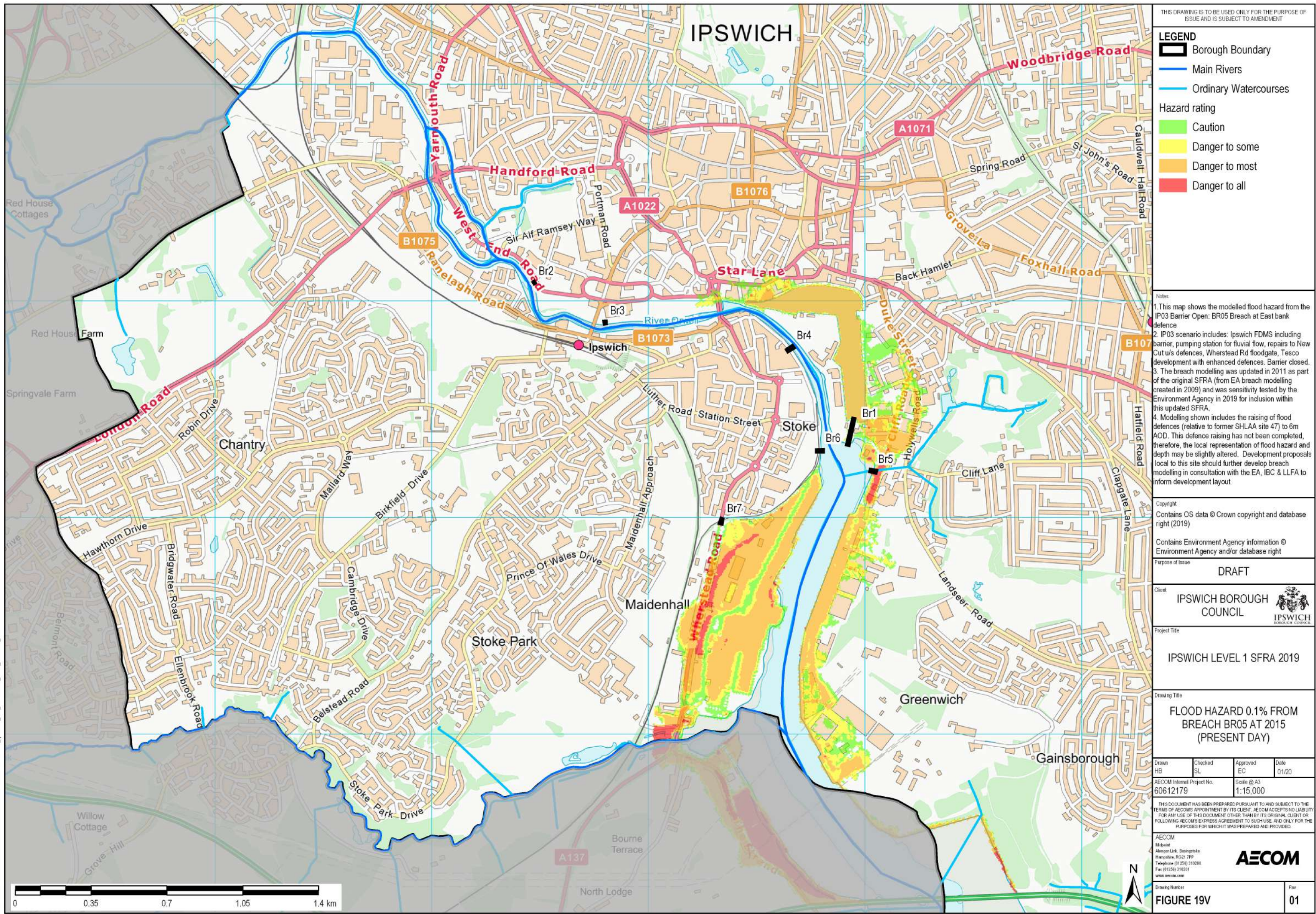



File Name: \\aecomnet.com\EMAU\UK\GAS\Ipswich\PR-427777\_Ipswich\_BC\_SFRA900\_CAD\_GIS911\_GIS

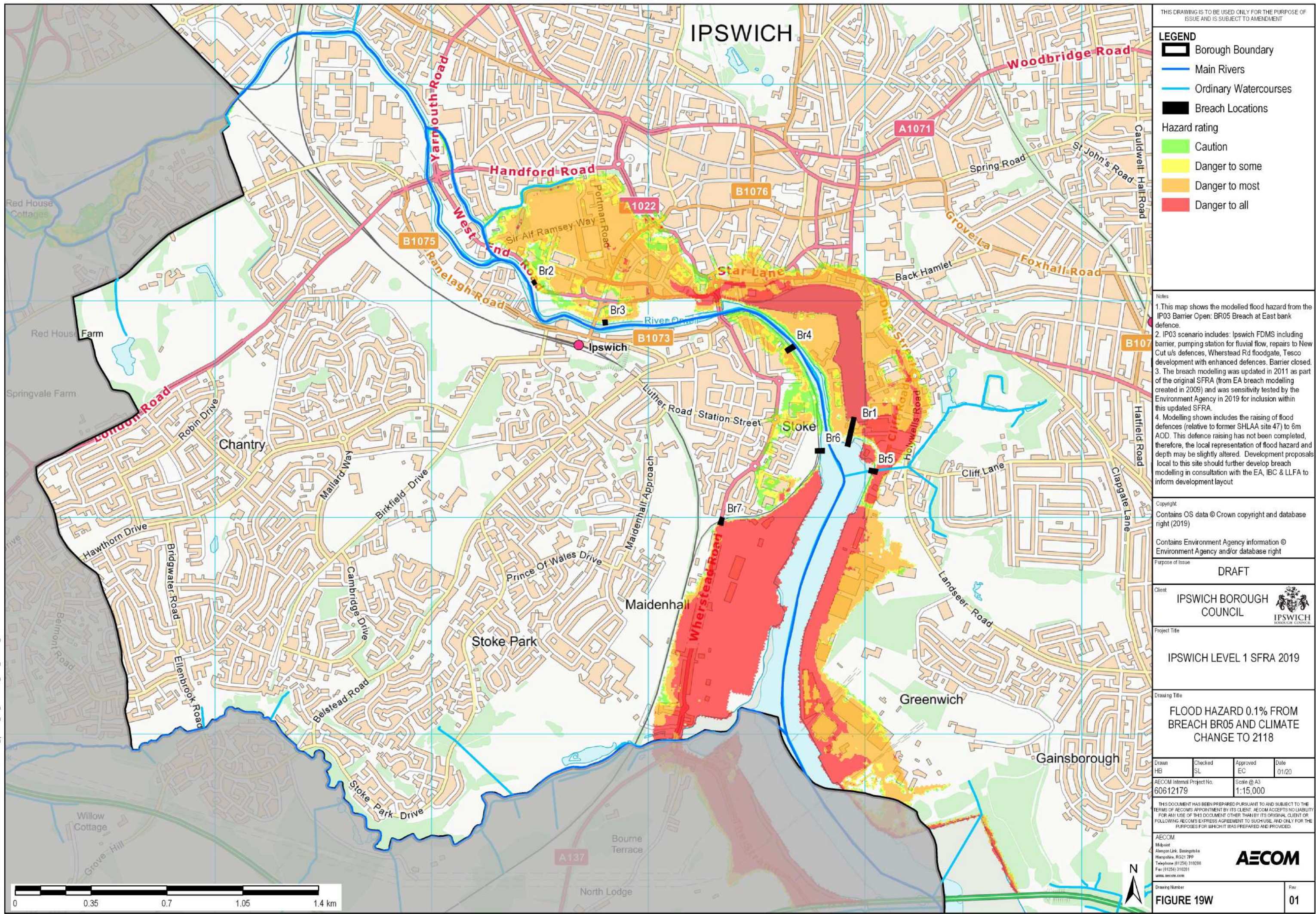



File Name: \\aecomnet.com\EMAU\UK\GAS\Ipswich\PR-427777\_Ipswich\_BC\_SFRA\900\_CAD\_GIS\911\_GIS

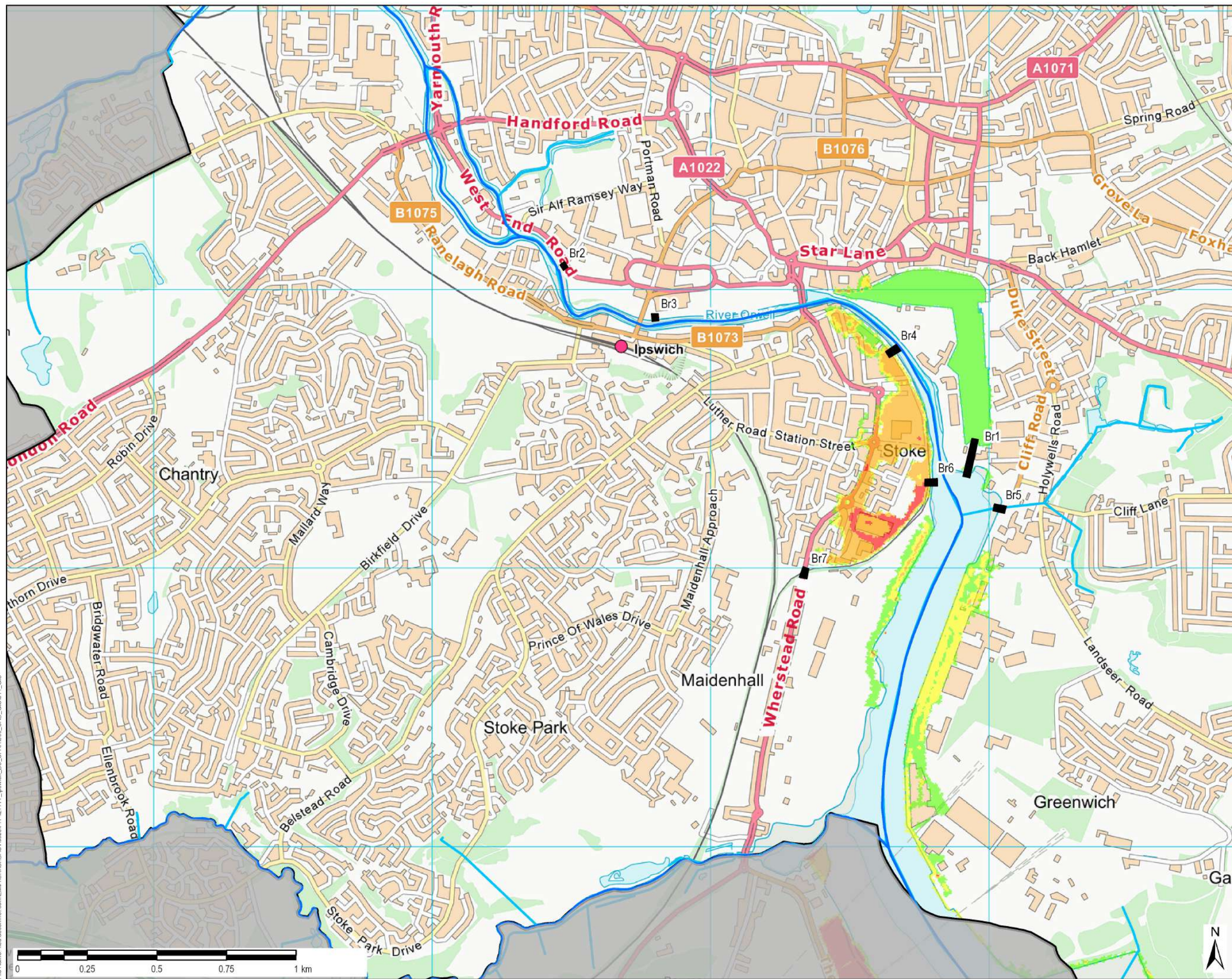

THIS DRAWING IS TO BE USED ONLY FOR THE PURPOSE OF ISSUE AND IS SUBJECT TO AMENDMENT

**LEGEND**

- Borough Boundary
- Main Rivers
- Ordinary Watercourses
- Breach Locations

Hazard rating

- Caution
- Danger to some
- Danger to most
- Danger to all

**Notes**

1. This map shows the modelled flood hazard from the IP03 Barrier Open: BR06 Railway gate in West bank open.
2. IP03 scenario includes: Ipswich FDMS including barrier, pumping station for fluvial flow, repairs to New Cut u/s defences, Wherstead Rd floodgate, Tesco development with enhanced defences. Barrier closed.
3. The breach modelling was updated in 2011 as part of the original SFRA (from EA breach modelling created in 2009) and was sensitivity tested by the Environment Agency in 2019 for inclusion within this updated SFRA.
4. Modelling shown includes the raising of flood defences (relative to former SHLAA site 47) to 6m AOD. This defence raising has not been completed, therefore, the local representation of flood hazard and depth may be slightly altered. Development proposals local to this site should further develop breach modelling in consultation with the EA, IBC & LLFA to inform development layout

**Copyright**

Contains OS data © Crown copyright and database right (2019)

Contains Environment Agency information © Environment Agency and/or database right

**Purpose of Issue**

DRAFT

**Client**

IPSWICH BOROUGH COUNCIL

**Project Title**

IPSWICH LEVEL 1 SFRA 2019

**Drawing Title**

FLOOD HAZARD 0.5% FROM BREACH BR06 AT 2015 (PRESENT DAY)

Drawn	Checked	Approved	Date
HB	SL	EC	01/20

AECOM Internal Project No: 60612179

Scale @ A3  
1:15,000

THIS DOCUMENT HAS BEEN PREPARED PURSUANT TO AND SUBJECT TO THE TERMS OF AECOM'S APPOINTMENT BY ITS CLIENT. AECOM ACCEPTS NO LIABILITY FOR ANY USE OF THIS DOCUMENT OTHER THAN BY ITS ORIGINAL CLIENT OR FOLLOWING AECOM'S EXPRESS AGREEMENT TO SUCH USE, AND ONLY FOR THE PURPOSES FOR WHICH IT WAS PREPARED AND PROVIDED.

AECOM  
Midpoint  
Aveon Link, Basingstoke  
Hampshire, RG21 7PP  
Telephone (01256) 310200  
Fax (01256) 310201  
www.aecom.com

**Drawing Number**

FIGURE 19X

**Rev**

01

**AECOM**



File Name: \\aecomnet.com\EMAU\UK\GAS\Ipswich\PR-427777\_Ipswich\_BC\_SFRA\900\_CAD\_GIS\911\_GIS

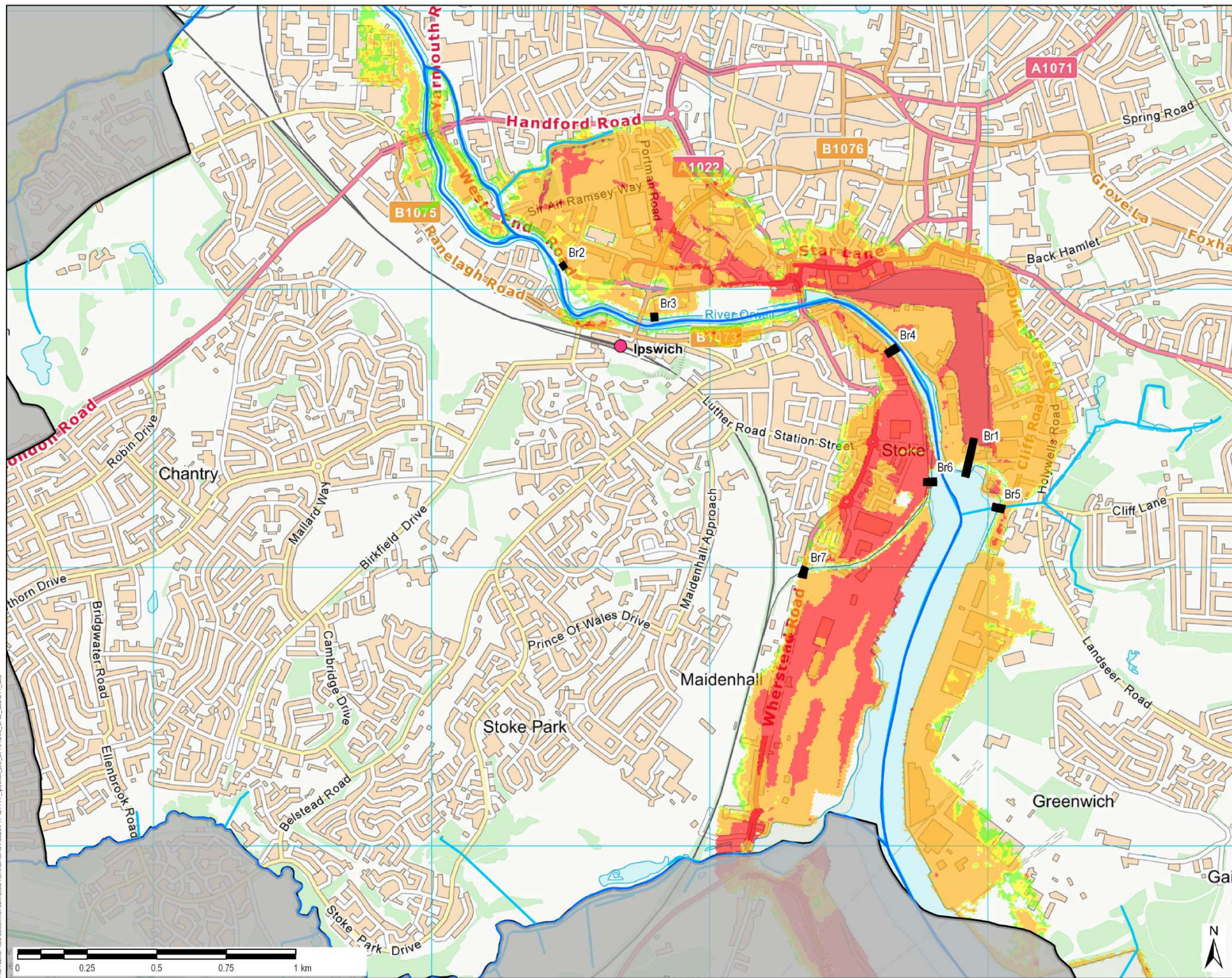

THIS DRAWING IS TO BE USED ONLY FOR THE PURPOSE OF ISSUE AND IS SUBJECT TO AMENDMENT

#### LEGEND

- Borough Boundary
- Main Rivers
- Ordinary Watercourses
- Breach Locations
- Hazard rating
  - Caution
  - Danger to some
  - Danger to most
  - Danger to all

#### Notes

1. This map shows the modelled flood hazard from the IP03 Barrier Open: BR06 Railway gate in West bank open.
2. IP03 scenario includes: Ipswich FDMS including barrier, pumping station for fluvial flow, repairs to New Cut u/s defences, Wherstead Rd floodgate, Tesco development with enhanced defences. Barrier closed.
3. The breach modelling was updated in 2011 as part of the original SFRA (from EA breach modelling created in 2009) and was sensitivity tested by the Environment Agency in 2019 for inclusion within this updated SFRA.
4. Modelling shown includes the raising of flood defences (relative to former SHLAA site 47) to 6m AOD. This defence raising has not been completed, therefore, the local representation of flood hazard and depth may be slightly altered. Development proposals local to this site should further develop breach modelling in consultation with the EA, IBC & LLFA to inform development layout

#### Copyright

Contains OS data © Crown copyright and database right (2019)

Contains Environment Agency information © Environment Agency and/or database right

#### Purpose of Issue

DRAFT

#### Client

IPSWICH BOROUGH COUNCIL



#### Project Title

IPSWICH LEVEL 1 SFRA 2019

#### Drawing Title

FLOOD HAZARD 0.5% FROM BREACH BR06 AND CLIMATE CHANGE TO 2118

#### Drawn

HB

#### Checked

SL

#### Approved

EC

#### Date

01/20

AECOM Internal Project No:

60612179

Scale @ A3

1:15,000

THIS DOCUMENT HAS BEEN PREPARED PURSUANT TO AND SUBJECT TO THE TERMS OF AECOM'S APPOINTMENT BY ITS CLIENT. AECOM ACCEPTS NO LIABILITY FOR ANY USE OF THIS DOCUMENT OTHER THAN BY ITS ORIGINAL CLIENT OR FOLLOWING AECOM'S EXPRESS AGREEMENT TO SUCH USE, AND ONLY FOR THE PURPOSES FOR WHICH IT WAS PREPARED AND PROVIDED.

#### AECOM

Midpoint  
Alecson Link, Basingstoke  
Hampshire, RG21 7PP  
Telephone (01256) 310200  
Fax (01256) 310201  
www.aecom.com

**AECOM**

#### Drawing Number

FIGURE 19Y

#### Rev

01