

THIS DRAWING IS TO BE USED ONLY FOR THE PURPOSE OF ISSUE AND IS SUBJECT TO AMENDMENT

LEGEND

- Borough Boundary
- Main Rivers
- Ordinary Watercourses
- Breach Locations

Hazard rating

- Caution
- Danger to some
- Danger to most
- Danger to all

Notes

- This map shows the modelled flood hazard from the IP03 Barrier Open: BR06 Railway gate in West bank open.
- IP03 scenario includes: Ipswich FDMS including barrier, pumping station for fluvial flow, repairs to New Cut u/s defences, Wherstead Rd floodgate, Tesco development with enhanced defences. Barrier closed.
- The breach modelling was updated in 2011 as part of the original SFRA (from EA breach modelling created in 2009) and was sensitivity tested by the Environment Agency in 2019 for inclusion within this updated SFRA.
- Modelling shown includes the raising of flood defences (relative to former SHLAA site 47) to 6m AOD. This defence raising has not been completed, therefore, the local representation of flood hazard and depth may be slightly altered. Development proposals local to this site should further develop breach modelling in consultation with the EA, IBC & LLFA to inform development layout

Copyright
Contains OS data © Crown copyright and database right (2019)

Contains Environment Agency information © Environment Agency and/or database right

Purpose of Issue
DRAFT

Client
IPSWICH BOROUGH COUNCIL

Project Title
IPSWICH LEVEL 1 SFRA 2019

Drawing Title
FLOOD HAZARD 0.1% FROM BREACH BR06 AT 2015 (PRESENT DAY)

Drawn HB	Checked SL	Approved EC	Date 01/20
AECOM Internal Project No. 60612179		Scale @ A3 1:15,000	

THIS DOCUMENT HAS BEEN PREPARED PURSUANT TO AND SUBJECT TO THE TERMS OF AECOM'S APPOINTMENT BY ITS CLIENT. AECOM ACCEPTS NO LIABILITY FOR ANY USE OF THIS DOCUMENT OTHER THAN BY ITS ORIGINAL CLIENT OR FOLLOWING AECOM'S EXPRESS AGREEMENT TO SUCH USE, AND ONLY FOR THE PURPOSES FOR WHICH IT WAS PREPARED AND PROVIDED.

AECOM
Milton
Alecson Lfk, Eslingstele
Hampshire, RG21 7PP
Telephone (01256) 310200
Fax (01256) 310201
www.aecom.com

Drawing Number
FIGURE 19Z

Rev
01

File Name: \\aecomnet.com\EMANUK\KUGAS\Ipsch\PR-427777_Ipswich_BC_SFRA\900_CAD_GIS\911_GIS

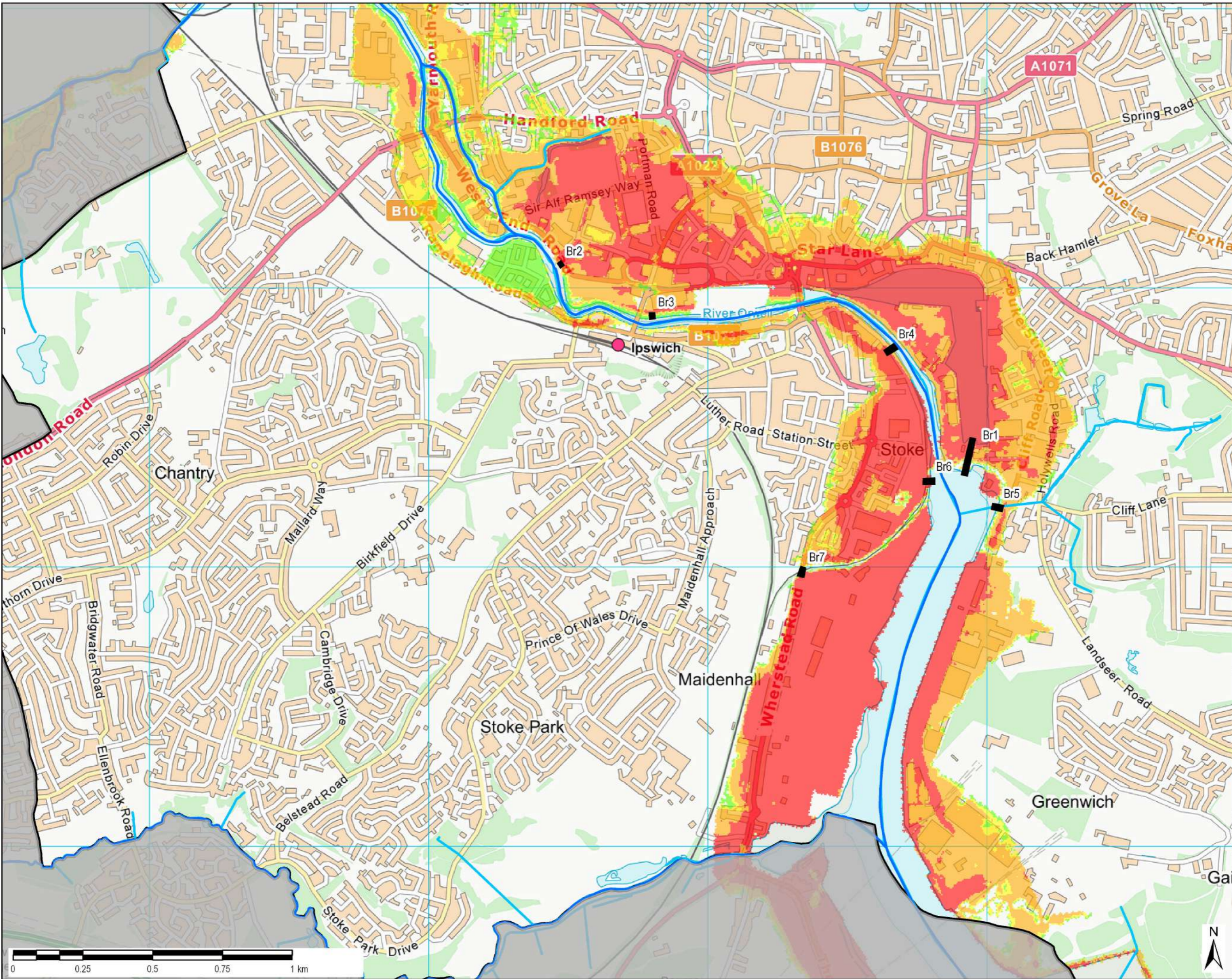

THIS DRAWING IS TO BE USED ONLY FOR THE PURPOSE OF ISSUE AND IS SUBJECT TO AMENDMENT

LEGEND

- Borough Boundary
- Main Rivers
- Ordinary Watercourses
- Breach Locations

Hazard rating

- Caution
- Danger to some
- Danger to most
- Danger to all

Notes

1. This map shows the modelled flood hazard from the IP03 Barrier Open: BR06 Railway gate in West bank open.
2. IP03 scenario includes: Ipswich FDMS including barrier, pumping station for fluvial flow, repairs to New Cut u/s defences, Wherstead Rd floodgate, Tesco development with enhanced defences. Barrier closed.
3. The breach modelling was updated in 2011 as part of the original SFRA (from EA breach modelling created in 2009) and was sensitivity tested by the Environment Agency in 2019 for inclusion within this updated SFRA.
4. Modelling shown includes the raising of flood defences (relative to former SHLAA site 47) to 6m AOD. This defence raising has not been completed, therefore, the local representation of flood hazard and depth may be slightly altered. Development proposals local to this site should further develop breach modelling in consultation with the EA, IBC & LLFA to inform development layout

Copyright
 Contains OS data © Crown copyright and database right (2019)

Contains Environment Agency information © Environment Agency and/or database right

Purpose of Issue
 DRAFT

Client
 IPSWICH BOROUGH COUNCIL

Project Title
 IPSWICH LEVEL 1 SFRA 2019

Drawing Title
 FLOOD HAZARD 0.1% FROM BREACH BR06 AND CLIMATE CHANGE TO 2118

Drawn HB	Checked SL	Approved EC	Date 01/20
AECOM Internal Project No. 60612179		Scale @ A3 1:15,000	

THIS DOCUMENT HAS BEEN PREPARED PURSUANT TO AND SUBJECT TO THE TERMS OF AECOM'S APPOINTMENT BY ITS CLIENT. AECOM ACCEPTS NO LIABILITY FOR ANY USE OF THIS DOCUMENT OTHER THAN BY ITS ORIGINAL CLIENT OR FOLLOWING AECOM'S EXPRESS AGREEMENT TO SUCH USE, AND ONLY FOR THE PURPOSES FOR WHICH IT WAS PREPARED AND PROVIDED.

AECOM
 Mispot
 Alagon Lrk, Basingstoke
 Hampshire, RG21 7PP
 Telephone (01256) 310200
 Fax (01256) 310201
 www.aecom.com

Drawing Number
 FIGURE 19AA

Rev
 01

File Name: \\aecomnet.com\EMAU\UK\GAS\Ipsch\PR-427777_Ipswich_BC_SFRA\900_CAD_GIS\911_GIS

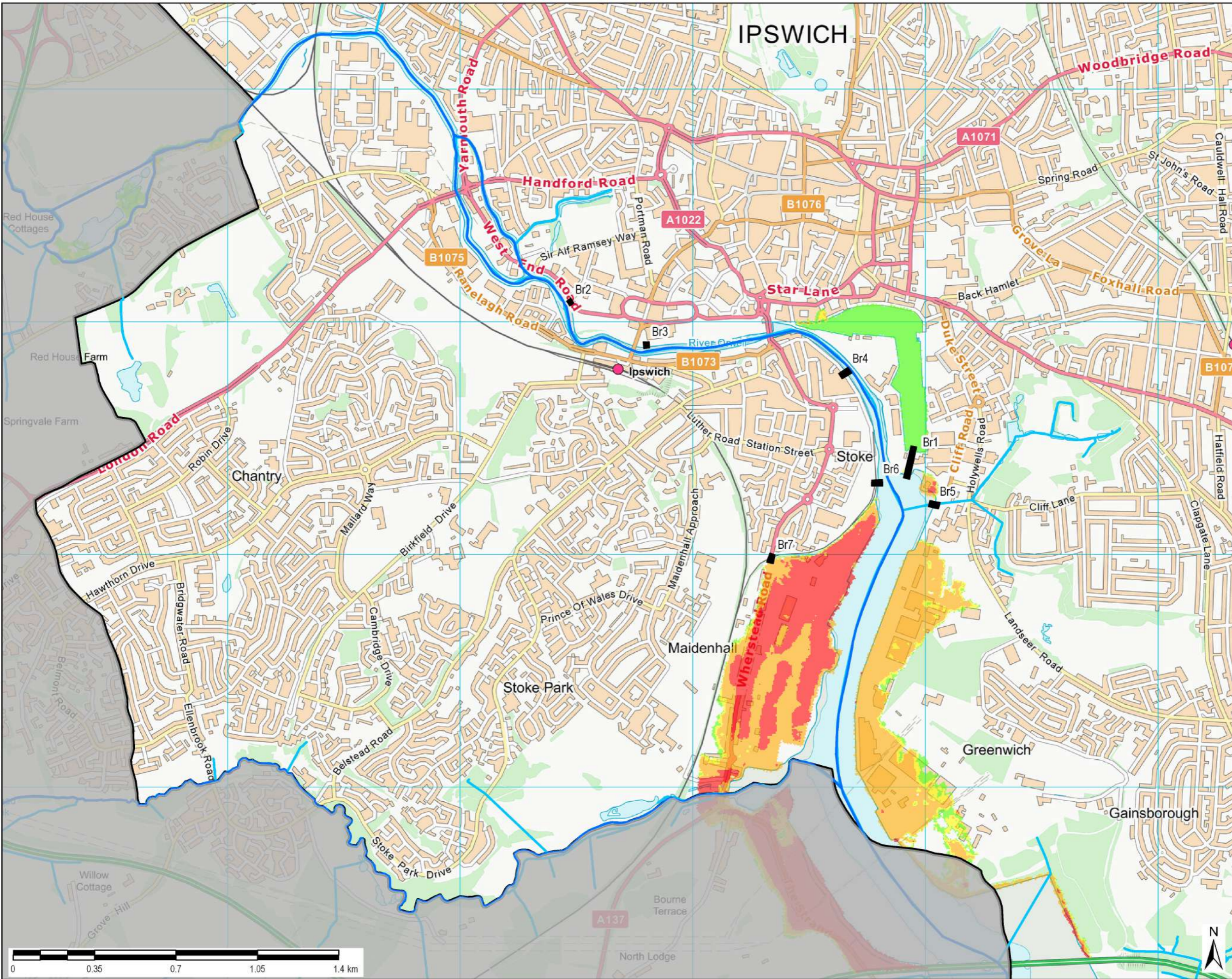

THIS DRAWING IS TO BE USED ONLY FOR THE PURPOSE OF ISSUE AND IS SUBJECT TO AMENDMENT

LEGEND

- Borough Boundary
- Main Rivers
- Ordinary Watercourses
- Breach Locations

Hazard rating

- Caution
- Danger to some
- Danger to most
- Danger to all

Notes

- This map shows the modelled flood hazard from the IP03 Barrier Open: BR07 Wherstead Rd Gate open.
- IP03 scenario includes: Ipswich FDMS including barrier, pumping station for fluvial flow, repairs to New Cut u/s defences, Wherstead Rd floodgate, Tesco development with enhanced defences. Barrier closed.
- The breach modelling was updated in 2011 as part of the original SFRA (from EA breach modelling created in 2009) and was sensitivity tested by the Environment Agency in 2019 for inclusion within this updated SFRA.
- Modelling shown includes the raising of flood defences (relative to former SHLAA site 47) to 6m AOD. This defence raising has not been completed, therefore, the local representation of flood hazard and depth may be slightly altered. Development proposals local to this site should further develop breach modelling in consultation with the EA, IBC & LLFA to inform development layout

Copyright
 Contains OS data © Crown copyright and database right (2019)
 Contains Environment Agency information © Environment Agency and/or database right

Purpose of Issue
 DRAFT

Client
 IPSWICH BOROUGH COUNCIL

Project Title
 IPSWICH LEVEL 1 SFRA 2019

Drawing Title
 FLOOD HAZARD 0.5% FROM BREACH BR07 AND CLIMATE CHANGE TO 2118

Drawn HB	Checked SL	Approved EC	Date 12/19
AECOM Internal Project No. 60612179		Scale @ A3 1:15,000	

THIS DOCUMENT HAS BEEN PREPARED PURSUANT TO AND SUBJECT TO THE TERMS OF AECOM'S APPOINTMENT BY ITS CLIENT. AECOM ACCEPTS NO LIABILITY FOR ANY USE OF THIS DOCUMENT OTHER THAN BY ITS ORIGINAL CLIENT OR FOLLOWING AECOM'S EXPRESS AGREEMENT TO SUCH USE, AND ONLY FOR THE PURPOSES FOR WHICH IT WAS PREPARED AND PROVIDED.

AECOM
 Mispicott
 Alcegon Link, Basingstoke
 Hampshire, RG21 7PP
 Telephone (01256) 310200
 Fax (01256) 310201
 www.aecom.com

Drawing Number
 FIGURE 19AB

Rev
 01

File Name: \\aecomnet.com\EMANUK\GAS\IpsPR-427777_Ipswich_BC_SFRA\900_CAD_GIS\911_GIS

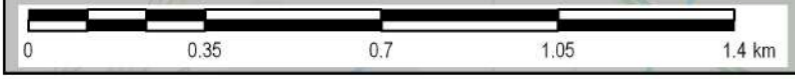

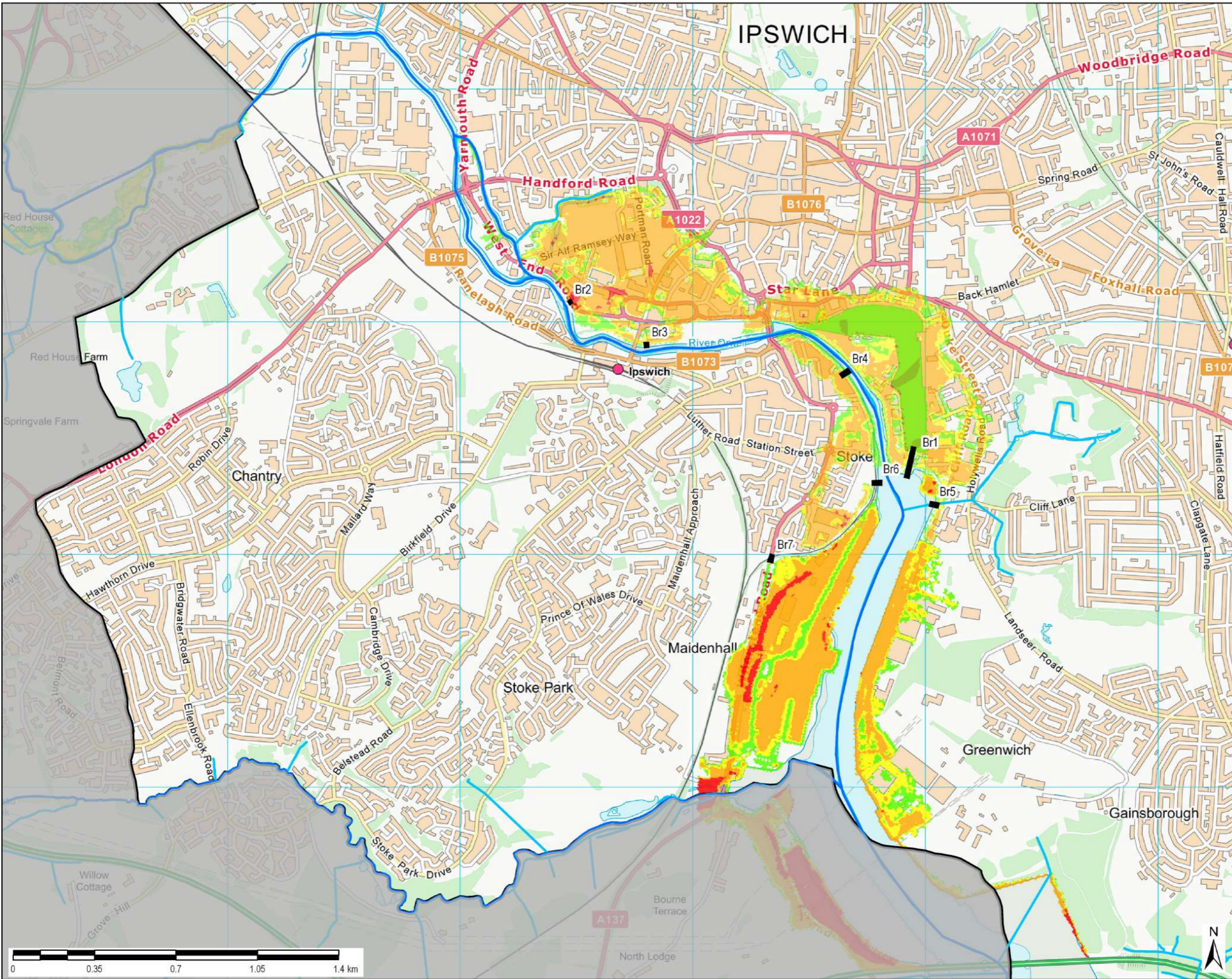

THIS DRAWING IS TO BE USED ONLY FOR THE PURPOSE OF ISSUE AND IS SUBJECT TO AMENDMENT

LEGEND

- Borough Boundary
- Main Rivers
- Ordinary Watercourses
- Breach Locations

Hazard rating

- Caution
- Danger to some
- Danger to most
- Danger to all

Notes

- This map shows the modelled flood hazard from the IP03 Barrier Open: BR07 Wherstead Rd Gate open.
- IP03 scenario includes: Ipswich FDMS including barrier, pumping station for fluvial flow, repairs to New Cut u/s defences, Wherstead Rd floodgate, Tesco development with enhanced defences. Barrier closed.
- The breach modelling was updated in 2011 as part of the original SFRA (from EA breach modelling created in 2009) and was sensitivity tested by the Environment Agency in 2019 for inclusion within this updated SFRA.
- Modelling shown includes the raising of flood defences (relative to former SHLAA site 47) to 6m AOD. This defence raising has not been completed, therefore, the local representation of flood hazard and depth may be slightly altered. Development proposals local to this site should further develop breach modelling in consultation with the EA, IBC & LLFA to inform development layout

Copyright
Contains OS data © Crown copyright and database right (2019)

Contains Environment Agency information © Environment Agency and/or database right

Purpose of Issue
DRAFT

Client
IPSWICH BOROUGH COUNCIL

Project Title
IPSWICH LEVEL 1 SFRA 2019

Drawing Title
FLOOD HAZARD 0.1% FROM BREACH BR07 AT 2015 (PRESENT DAY)

Drawn HB	Checked SL	Approved EC	Date 12/19
AECOM Internal Project No. 60612179		Scale @ A3 1:15,000	

THIS DOCUMENT HAS BEEN PREPARED PURSUANT TO AND SUBJECT TO THE TERMS OF AECOM'S APPOINTMENT BY ITS CLIENT. AECOM ACCEPTS NO LIABILITY FOR ANY USE OF THIS DOCUMENT OTHER THAN BY ITS ORIGINAL CLIENT OR FOLLOWING AECOM'S EXPRESS AGREEMENT TO SUCH USE, AND ONLY FOR THE PURPOSES FOR WHICH IT WAS PREPARED AND PROVIDED.

AECOM
Midpoint
Alecson Lrk, Boastingols
Hampshire, RG21 7PP
Telephone (01256) 310200
Fax (01256) 310201
www.aecom.com

Drawing Number
FIGURE 19AC

Rev
01

File Name: \\aecomnet.com\EMANUK\KUGAS\lupos\PR-427777_Ipswich_BC_SFRA\00_CAD_GIS\911_GIS

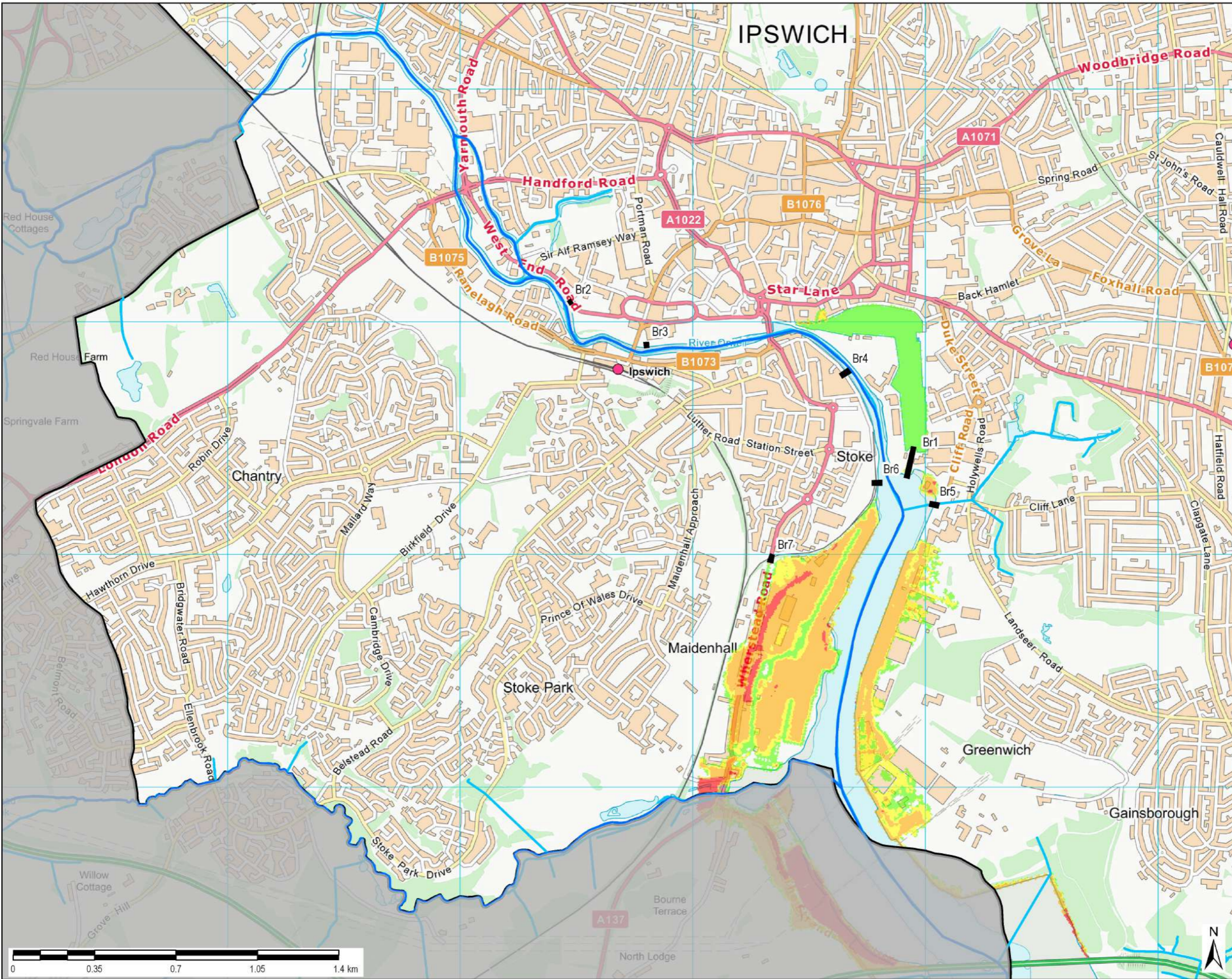

THIS DRAWING IS TO BE USED ONLY FOR THE PURPOSE OF ISSUE AND IS SUBJECT TO AMENDMENT

LEGEND

- Borough Boundary
- Main Rivers
- Ordinary Watercourses
- Breach Locations

Hazard rating

- Caution
- Danger to some
- Danger to most
- Danger to all

Notes

- This map shows the modelled flood hazard from the IP03 Barrier Open: BR07 Wherstead Rd Gate open.
- IP03 scenario includes: Ipswich FDMS including barrier, pumping station for fluvial flow, repairs to New Cut u/s defences, Wherstead Rd floodgate, Tesco development with enhanced defences. Barrier closed.
- The breach modelling was updated in 2011 as part of the original SFRA (from EA breach modelling created in 2009) and was sensitivity tested by the Environment Agency in 2019 for inclusion within this updated SFRA.
- Modelling shown includes the raising of flood defences (relative to former SHLAA site 47) to 6m AOD. This defence raising has not been completed, therefore, the local representation of flood hazard and depth may be slightly altered. Development proposals local to this site should further develop breach modelling in consultation with the EA, IBC & LLFA to inform development layout

Copyright
Contains OS data © Crown copyright and database right (2019)

Contains Environment Agency information © Environment Agency and/or database right

Purpose of Issue
DRAFT

Client
IPSWICH BOROUGH COUNCIL

Project Title
IPSWICH LEVEL 1 SFRA 2019

Drawing Title
FLOOD HAZARD 0.1% FROM BREACH BR07 AND CLIMATE CHANGE TO 2118

Drawn HB	Checked SL	Approved EC	Date 12/19
AECOM Internal Project No. 60612179		Scale @ A3 1:15,000	

THIS DOCUMENT HAS BEEN PREPARED PURSUANT TO AND SUBJECT TO THE TERMS OF AECOM'S APPOINTMENT BY ITS CLIENT. AECOM ACCEPTS NO LIABILITY FOR ANY USE OF THIS DOCUMENT OTHER THAN BY ITS ORIGINAL CLIENT OR FOLLOWING AECOM'S EXPRESS AGREEMENT TO SUCH USE, AND ONLY FOR THE PURPOSES FOR WHICH IT WAS PREPARED AND PROVIDED.

AECOM
Milton
Alecson Lrk, Boasting
Hampshire, RG21 7PP
Telephone (01256) 310200
Fax (01256) 310201
www.aecom.com

Drawing Number
FIGURE 19AD

Rev
01

File Name: \\aecomnet.com\EMANUK\KUGAS\Ipswich\PR-427777_Ipswich_BC_SFRA\900_CAD_GIS\911_GIS

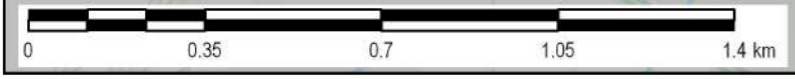

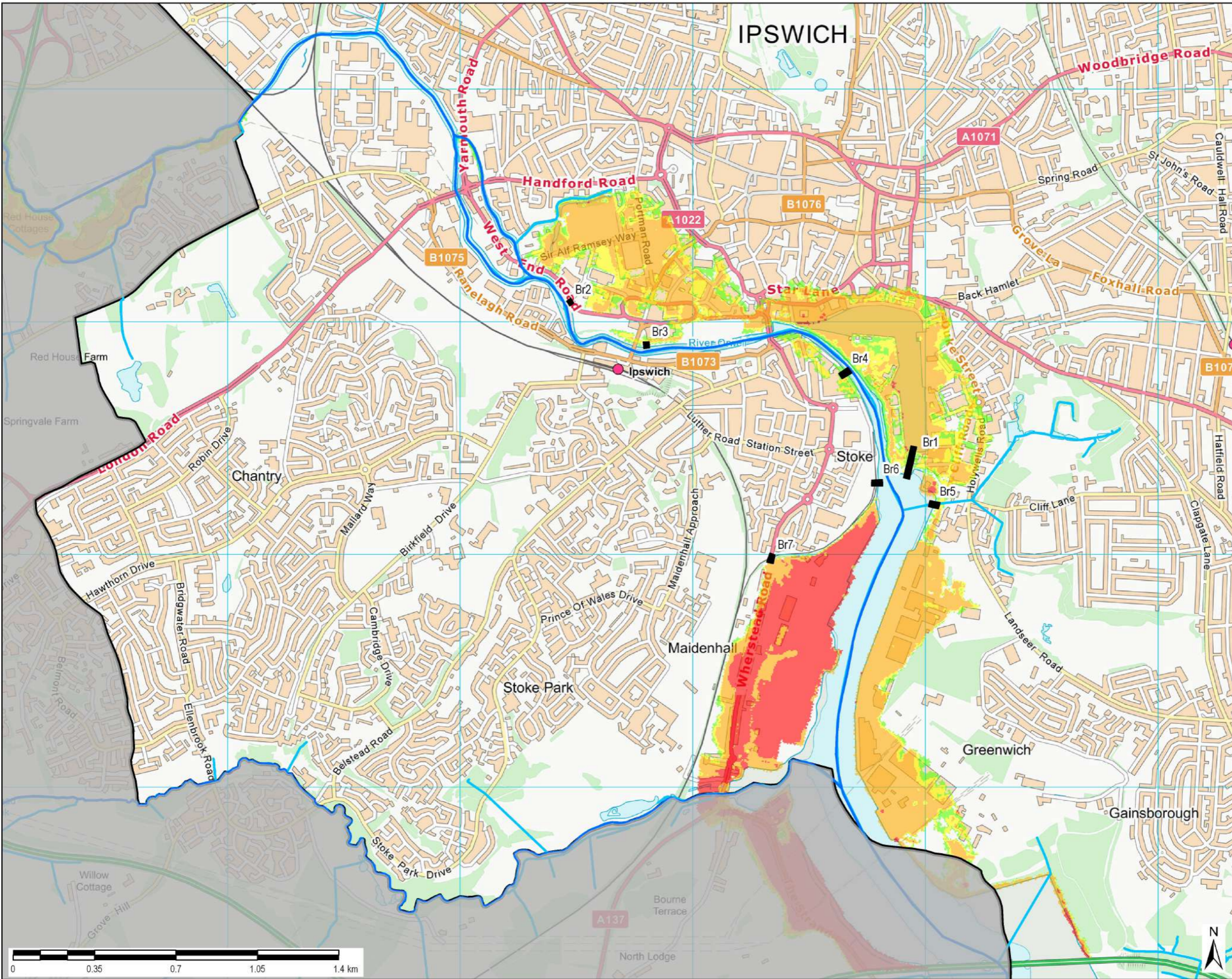

THIS DRAWING IS TO BE USED ONLY FOR THE PURPOSE OF ISSUE AND IS SUBJECT TO AMENDMENT

LEGEND

- Borough Boundary
- Main Rivers
- Ordinary Watercourses
- Breach Locations

Hazard rating

- Caution
- Danger to some
- Danger to most
- Danger to all

Notes

- This map shows the modelled flood hazard from the IP04 Barrier Open: PS not operating.
- IP04 scenario includes: Ipswich FDMs including barrier, pumping station for fluvial flow, repairs to New Cut u/s defences, Wherstead Rd floodgate, Tesco development with enhanced defences. Barrier closed and pumping station not built.
- The breach modelling was updated in 2011 as part of the original SFRA (from EA breach modelling created in 2009) and was sensitivity tested by the Environment Agency in 2019 for inclusion within this updated SFRA.
- Modelling shown includes the raising of flood defences (relative to former SHLAA site 47) to 6m AOD. This defence raising has not been completed, therefore, the local representation of flood hazard and depth may be slightly altered. Development proposals local to this site should further develop breach modelling in consultation with the EA, IBC & LLFA to inform development layout

Copyright
Contains OS data © Crown copyright and database right (2019)

Contains Environment Agency information © Environment Agency and/or database right

Purpose of Issue
DRAFT

Client
IPSWICH BOROUGH COUNCIL

Project Title
IPSWICH LEVEL 1 SFRA 2019

Drawing Title
FLOOD HAZARD 0.5% AND CLIMATE CHANGE TO 2118 FROM PUMPING STATION FAILURE

Drawn HB	Checked SL	Approved EC	Date 01/20
AECOM Internal Project No. 60612179		Scale @ A3 1:15,000	

THIS DOCUMENT HAS BEEN PREPARED PURSUANT TO AND SUBJECT TO THE TERMS OF AECOM'S APPOINTMENT BY ITS CLIENT. AECOM ACCEPTS NO LIABILITY FOR ANY USE OF THIS DOCUMENT OTHER THAN BY ITS ORIGINAL CLIENT OR FOLLOWING AECOM'S EXPRESS AGREEMENT TO SUCH USE, AND ONLY FOR THE PURPOSES FOR WHICH IT WAS PREPARED AND PROVIDED.

AECOM
Milton
Alecson Lrk, Boasting
Hampshire, RG21 7PP
Telephone (01256) 310200
Fax (01256) 310201
www.aecom.com

Drawing Number
FIGURE 19AE

Rev
01

File Name: \\aecomnet.com\EMAU\UK\GAS\IpsPR-427777_Ipswich_BC_SFRA\00_CAD_GIS\911_GIS

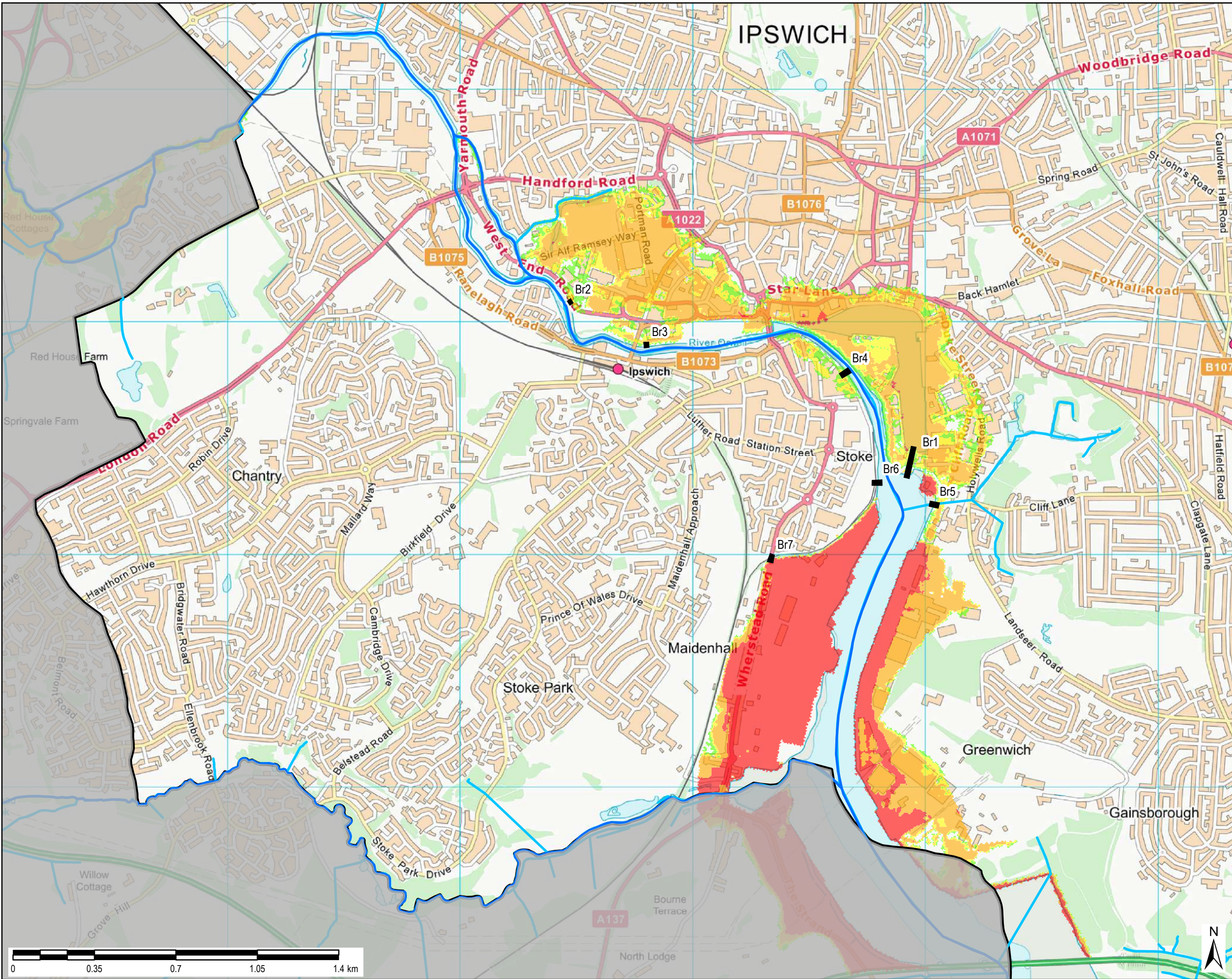

THIS DRAWING IS TO BE USED ONLY FOR THE PURPOSE OF ISSUE AND IS SUBJECT TO AMENDMENT

LEGEND

- Borough Boundary
- Main Rivers
- Ordinary Watercourses
- Breach Locations

Hazard rating

- Caution
- Danger to some
- Danger to most
- Danger to all

Notes

- This map shows the modelled flood hazard from the IP04 Barrier closed: PS not operating.
- IP04 scenario includes: Ipswich FDMS including barrier, pumping station for fluvial flow, repairs to New Cut u/s defences, Wherstead Rd floodgate, Tesco development with enhanced defences. Barrier closed and pumping station not built.
- The breach modelling was updated in 2011 as part of the original SFRA (from EA breach modelling created in 2009) and was sensitivity tested by the Environment Agency in 2019 for inclusion within this updated SFRA.
- Modelling shown includes the raising of flood defences (relative to former SHLAA site 47) to 6m AOD. This defence raising has not been completed, therefore, the local representation of flood hazard and depth may be slightly altered. Development proposals local to this site should further develop breach modelling in consultation with the EA, IBC & LLFA to inform development layout

Copyright
Contains OS data © Crown copyright and database right (2019)

Contains Environment Agency information © Environment Agency and/or database right

Purpose of Issue
DRAFT

Client
IPSWICH BOROUGH COUNCIL

Project Title
IPSWICH LEVEL 1 SFRA 2019

Drawing Title
FLOOD HAZARD 0.1% AND CLIMATE CHANGE TO 2118 FROM PUMPING STATION FAILURE

Drawn HB	Checked SL	Approved EC	Date 01/20
AECOM Internal Project No. 60612179		Scale @ A3 1:15,000	

THIS DOCUMENT HAS BEEN PREPARED PURSUANT TO AND SUBJECT TO THE TERMS OF AECOM'S APPOINTMENT BY ITS CLIENT. AECOM ACCEPTS NO LIABILITY FOR ANY USE OF THIS DOCUMENT OTHER THAN BY ITS ORIGINAL CLIENT OR FOLLOWING AECOM'S EXPRESS AGREEMENT TO SUCH USE, AND ONLY FOR THE PURPOSES FOR WHICH IT WAS PREPARED AND PROVIDED.

AECOM
Midpoint
Alecron Link, Basingstoke
Hampshire, RG21 7PP
Telephone (01256) 310200
Fax (01256) 310201
www.aecom.com

Drawing Number
FIGURE 19AF

Rev
01

File Name: \\eu.aecomnet.com\EMAU\UK\BAS\Jobs\PR-427777_Ipswich_BC_SFRA\900_CAD_GIS\911_GIS