



7/6/07 CHEQUE
 RECEIVED
 SMT
 (Cheque given to Admin.
 LB
 7.6.07.

POLLUTION PREVENTION AND CONTROL ACT 1999

LOCAL AUTHORITY POLLUTION PREVENTION AND CONTROL

PERMIT TRANSFER APPLICATION

Operator Name:	VOLVO TRUCK & BUS ^{CENTRE} EAST ANGLIA
Name/Address of installation:	UNIT 4 BLUESTEM ROAD RANSOMES EURO PARK, IPSWICH.
Post code:	IP3 9RR
Contact Name:	STEPHEN PRESTON
Telephone number:	01473 718223
Fax number:	01473 270712
E-mail:	spreston@volvosouth.co.uk

For Local Authority use		
Application Reference:	Officer Reference:	Date Received:

A1.1 Name of the installation:

SPRAYBAKE / SPRAYBOOTH

A1.2 Please give the address of the site of the installation:

UNIT H4,
BLUESTEM ROAD, RANSOMES EUROPARK, IPSWICH

Postcode: IP3 9RR Telephone No: 01473 718223

A1.3 Permit reference number:

6.4/RJD/S/OS

A2.1 The Operator – Please provide the full name of company or corporate body

VOLVO TRUCK & BUS LTD

Trading/Business name (if different):

Registered office address: WEDGNOCK LANE

WARWICK

Post Code: CV34 5YA

Principal office address (if different):

Post Code:

Please indicate which address correspondence concerning this transfer should be sent to.

A3.1 Who can we contact about your application to transfer your permit?

It will help us to have someone who we can contact directly with any questions about your application. The person you name should have the authority to act on behalf of the operator. This could be an agent or consultant rather than the operator.

Name: STEPHEN PRESTON

Position: DEALER POINT MANAGER

Address: FOXTAIL ROAD, RANSOMES EUROPARK,

IPSWICH, SUFFOLK

Post Code: IP3 9RT

Tel No: 01473 718223 Fax No: 01473 270712

Email address: SPreston@Volvosouth.co.uk

A4 The Proposed Transferee – Please provide the full name of company or corporate body

Trading/Business name (if different) SIMON MORRIS IPSWICH LTD

Registered office address (if different) UNIT H4, BLUESTON ROAD,
RONSOMES EURO PARK, IPSWICH, IP

Post Code: IP3 9RR

Principal office address (if different):

Post Code:

Company registration number: 6179025

Please indicate which address correspondence concerning this transfer should be sent to.

A4.1 Who can we contact about your application to have this permit transferred to you?

It will help us to have someone who we can contact directly with any questions about this application. The person you name should have the authority to act on behalf of the proposed transferee. This could be an agent or consultant rather than the proposed transferee.

Name: SIMON MORRIS

Position: Proprieta

Address: Unit 1, Rice Bridge Ind Est, STATION ROAD,
THEORPE-LE-SOKEN, ESSX Post Code: CO16 0HH

Tel No: 01255-861242 Fax No: ~~01255-862240~~

Email address:

B1 Do you wish to transfer the permit in whole or in part?

Transfer whole permit Partial transfer:

In the case of partial transfer only please fill in the table below with details of which parts of the installation are to be transferred to the proposed transferee, 'the transferred unit', and which parts of the installation will be retained by the original operator.

In Column 1a *Activities in the stationary technical unit which are to be retained by the operator*
Please identify all activities listed in Schedule 1 to the PPC Regulations that are proposed to be retained by the original operator in the stationary technical unit of the installation.

In Column 1b *Directly associated activities which are to be retained by the operator*
Please identify any directly associated activities that are proposed to be retained by the original operator on the same site which:

- have a technical connection with the activities in the stationary technical unit
- could have an effect on pollution

The transferred unit

In Column 1a (i) *Activities in the stationary technical unit which are to, or have, ceased operation.*

Please identify all activities listed in Schedule 1 to the PPC Regulations that are proposed to transfer to the proposed transferee in the stationary technical unit of the installation.

In Column 1b (i) *Directly associated activities which are to, or have, ceased operation*

Please identify any directly associated activities that are proposed to be transferred to the proposed transferee on the same site which:

- have a technical connection with the activities in the stationary technical unit
- could have an effect on pollution

In Column 2a and b *Schedule 1 references*, please quote the Chapter number, Section number, A(2) or B, then paragraph and sub-paragraph number as shown in Part 1 of Schedule 1 to the PPC Regulations. For example, *Unless falling within Part A(1) or A(2) of this Section, Manufacturing glass where the use of lead or any lead compound is involved, would be listed as Chapter 3, Section 3.3, part B(b).*

B1.1 Installation table for partial transfer of permit

Column 1a	Column 2a
Activities to remain be retained by the original operator in the Stationary Technical Unit (STU)	Schedule 1 References
Column 1b	Column 2b
Directly associated activities to be retained by the original operator in the (STU)	Schedule 1 References

Column 1a(i)	Column 2
Activities proposed to be transferred to the proposed transferee	Schedule 1 References
Column 1b(i)	Column 2
Directly associated activities proposed to be transferred to the proposed transferee	Schedule 1 References

B1.2 Site maps

You do not need to provide a site map in the case of an application to transfer the whole of your permit.

In the case of partial transfer of the permit only please provide:

A suitable plan or map showing the activities on the site which are to be retained by the original operator and the activities which are proposed to transfer to the proposed transferee (the transferred unit) within the extent of the installation.

Doc Reference: *N/A*

B2 Additional information

B2.1 Please supply any additional information which you would like us to take account of in considering this application for transfer.

Doc Reference:

C1 Fees and charges

Your application cannot be processed unless the correct fee is enclosed.

C1.1 Please state the amount enclosed as a fee for this application

£ 150.00 Cheques should be made payable to: Ipswich Borough Council

C1.2 Please give any company purchase order number or other reference you wish to be used in relation to this fee.

N/A

C3 Commercial confidentiality

C3.1 Is there any information in this application to transfer, or partially transfer your permit, that you wish to justify being kept from the public register on the grounds of commercial confidentiality?

No: Yes:

Please provide full justification, considering the definition of commercial confidentiality within the PPC regulations:

Doc Reference:

C3.2 Is there any information in the application to transfer, or partially transfer your permit, that you believe should be kept from the public register on the grounds of national security?

No: Yes:

Do not write anything about this information on the form. Please provide full details on separate sheets, plus provide a copy of the transfer application form to the Secretary of State for a Direction on the issue of National Security.

C4 Data Protection

The information you give will be used by the Local Authority to determine your application to transfer, or partially transfer your permit. It will be placed on the relevant public register. We may also use and or disclose any of the information you give us in order to:

- consult with the public, public bodies and other organisations;
- carry out statistical analysis, research and development on environmental issues;
- provide public register information to enquirers;
- investigate possible breaches of environmental law and take any resulting action;
- prevent breaches of environmental law;
- assess customer service satisfaction and improve our service

We may pass on the information to agents/representatives who we ask to do any of these things on our behalf.

It is an offence under Regulation 32 of the PPC regulations, for the purpose of obtaining the transfer, or partial transfer of a permit (for yourself or anyone else) to:

- make a false statement which you know to be false or misleading in a material particular,
- recklessly make a statement which is false or misleading in a material particular

If you make a false statement

- we may prosecute you, and
- if you are convicted, you are liable to a fine or imprisonment (or both)

C5 Declaration

C5.1 Signature of current operator(s)*

We certify that the information in this transfer application is correct. I/We apply for a permit in respect of the particulars described in this transfer application (including supporting documentation) I/we have supplied.

Please note that each individual operator must sign the declaration themselves, even if an agent is acting on their behalf.

For the transfer application from:

Installation name:

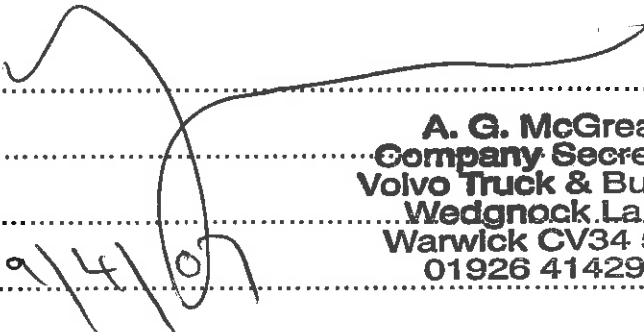
Signature: 

Name: **A. G. McGreal**

Position: **Company Secretary**

Date: **19/4/07**

Volvo Truck & Bus Ltd
Wedgnock Lane
Warwick CV34 5YA
01926 414296

Signature: *SDMores*

Name: *Simon Mores*

Position: *Director*

Date: *16.4.07*

**Where more than one person is defined as the operator, all should sign. Where a company or other body corporate – an authorised person should sign and provide evidence of authority from the board of the company or body corporate.*



Duffields of East Anglia Limited
Distributor for Volvo Trucks

VOLVO

07 April 2003

Ipswich Borough Council
The Civic Centre
Civic Drive
Ipswich
Suffolk
IP1 2EE



FAO CLIVE BENTLEY
Environmental Health Room 409

Dear Mr Bentley

Re: E.P.A Registration for Vehicle Re-spraying unit H4 Bluestem Road, Ipswich

Please find enclosed the following documents in relation to the above application.

1. Cheque to the value of £1303.00
2. Four copies Application request
3. Four copies of Plans and Maps

Handwritten box containing: 07778, 020 635

Trusting this is everything that is required, please contact me on 01473-718223, should you require any further information.

I await your response.

Yours sincerely

Handwritten note: 8/4/03 All checked. Duty made. Check paid in.

Dick Lines
Dealer Point Manager

Enc



Foxtail Road, The Exchange Ransomes Euro Park Ipswich Suffolk IP3 9RT	Telephone 01473 718223	Fax Service & Parts 01473 270712 Sales & Accounts 01473 271467	Registration No. 954155	Registered Office Wedgnoek Lane Warwick CV34 5YA
--	----------------------------------	---	-----------------------------------	--

BF

IPSWICH BOROUGH COUNCIL

APPLICATION FOR AUTHORISATION TO CARRY OUT PRESCRIBED PROCESS
WITHIN THE CONTROL OF IPSWICH BOROUGH COUNCIL, UNDER SECTION 6 OF
THE ENVIRONMENTAL PROTECTION ACT 1990
(LOCAL AUTHORITY AIR POLLUTION CONTROL)

YOU SHOULD READ THE ENCLOSED EXPLANATORY NOTES BEFORE COMPLETING THIS FORM

SECTION 1 Details of Operator and Location of Process

(a) Name, address and telephone number of the applicant:-

Duffields Of East Anglia Ltd.
Foxtail Road, Ransomes Europark, Ipswich, Suffolk IP3 9RT

(b) Address of registered or principal office, if the applicant is a body corporate:-

Volvo Truck And Bus (Southern England) Ltd.
Wedgnock Lane, Warwick CV34 5YA

(c) Address for correspondence, if different from that in (a) above:-

(d) Address of the premises where the process will be carried out:-

Unit H4, Bluestem Road, Ransomes Europark, Ipswich, Suffolk

(e) Details of maps and plans attached:-

- 1) Site Plan
- 2) Building Plan
- 3) Chimneys Plan

SECTION 2

Description of Process and of the Proposed Techniques to Prevent or Minimise Emissions to Air of Prescribed Substances and to Render Harmless Emissions to Air of all Substances

This should include a description (with drawings, where appropriate) of physical characteristics of the process, height and location of stacks or vents and abatement technology. Also, details should be given of how the process is to be operated. (See separate explanatory notes for more detail).

The process includes the repair of commercial vehicle chassis, cabs and bodies, normally following a road accident. Stages within the process may include cutting / grinding, welding, filling, shaping and painting.

Painting is accomplished through the application of High Solid Two-Pack paints, using DevilBis Gti pressure system sprayguns, of the HVLP type with a transfer efficiency of at least 65%.

Compressed air is provided by an HPC SK19 screw-type compressor, with a maximum rated pressure of 10 Bar.

All painting processes are carried out within a Spraybake Commercial Vehicle Booth, Serial No. 3936 0396, operating under negative pressure and fuelled by mains gas.

Filtration is via overhead and floor filters. Overhead filters are of non-woven glass-fibre mat, with an area of 42m² and to EU5 DIN 24185 Specification. Changes are three times annually, or more frequently if blockages occur.

Floor filters are of non-woven synthetic fibre fleece, with an area of 16m² and to EU3 DIN 24185 specification. Changes are four times annually, or more frequently if blockages occur.

Filters are monitored through use of magnahelic gauges to warn of clogging. Booth flow rates are 54,000 cubic metres per hour, air speed through inlet filters is 0.35 metres/sec. and through extract filters 0.93 metres/sec.

The booth features automatic shutdown in the event that operating parameters are exceeded. It is maintained under contract by Spraybooth Technology Ltd., Sudbury, Suffolk.

Paint, solvents and other raw materials/waste materials for recycling are held in a purpose-built paint store, with waste products removed by Malary Environmental Services. Paint mixing takes place in a purpose-built mixing room, using an approved mixing scheme.

Paint guns are cleaned in a proprietary, enclosed cabinet designed for this purpose.

Any spillages will be contained using commercially available absorbent materials.

The premises are staffed by a Supervisor, one painter/panelbeater, and one apprentice. A self-employed, contract painter is available as necessary. Overall control rests with the General Manager, located at the main site some 200 yards distant.

SECTION 3

Details of the Source, Nature and Amount of Current and/or Anticipated Air Emissions from the Process

(Include non-prescribed substances, as well as prescribed substances)

Particulate matter emissions from the Spraybake oven (Serial No. 3936 0396) does not exceed 10mg/m³.

Fugitive emissions are prevented through the maintenance of negative pressure within the cabin. Automatic shutdown occurs if pressure becomes positive.

SECTION 4

Details/Proposals for Monitoring, Sampling and Measurement of Air Emissions

Applicants should propose the type and frequency of monitoring they expect to carry out, in order to meet the requirements of the EPA.

SECTION 5

Assessment of the Likely Environmental Consequences of any Emissions to Air

Applicants should aim to show that their process achieves BATNEEC. The assessment should be limited to considering the effects of air emissions on the environment. (See Separate explanatory notes for more detail.)

BATNEEC is achieved through controls detailed in Sections 2 and 3 of this submission.

Name of Newspaper in which it is proposed to advertise the application:-

East Anglia Daily Times

Fee enclosed:- (cheques made payable to Ipswich Borough Council)

£1,303.00

I hereby certify that all the information contained in this application is, to the best of my knowledge, correct.

SIGNATURE:



NAME IN BLOCK CAPITALS:

RICHARD W. LINES

CAPACITY IN WHICH SIGNING:

Development Manager

DATE:

08 09 03

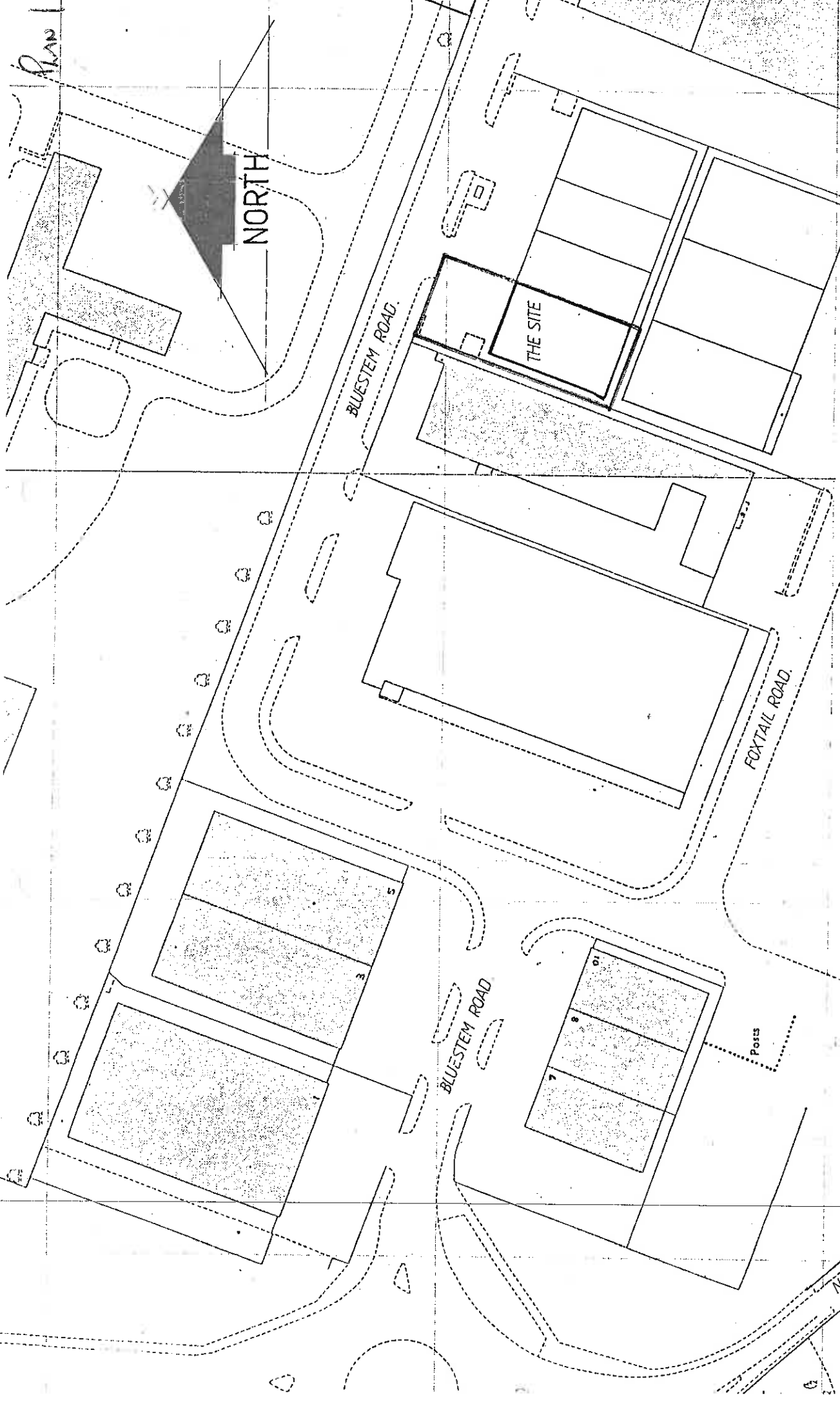

NORTH

BLUESTEM ROAD.

THE SITE

FOXTAIL ROAD.

BLUESTEM ROAD

Post

NACTON ROAD.

Unit H4.
Bluestem Road, Ransomes Europark.
for DUFFIELDS OF EAST ANGLIA LTD.

LOCATION PLAN. SCALE 1:1250. DRG No. 3110-L1.

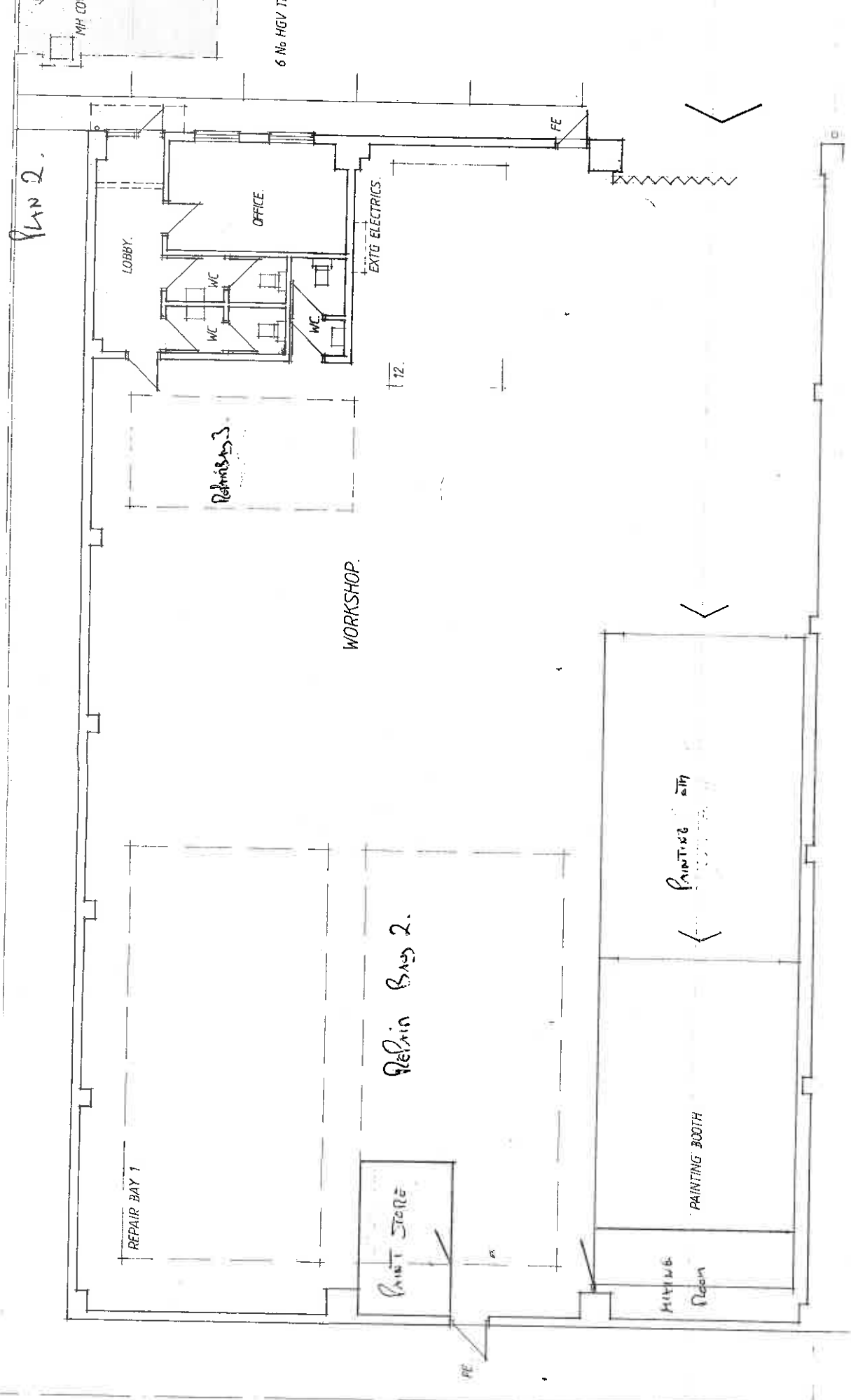

FLOOR / BLOCK PLAN.

PAN 3
PART 2.

DO NOT SCALE

DO NOT

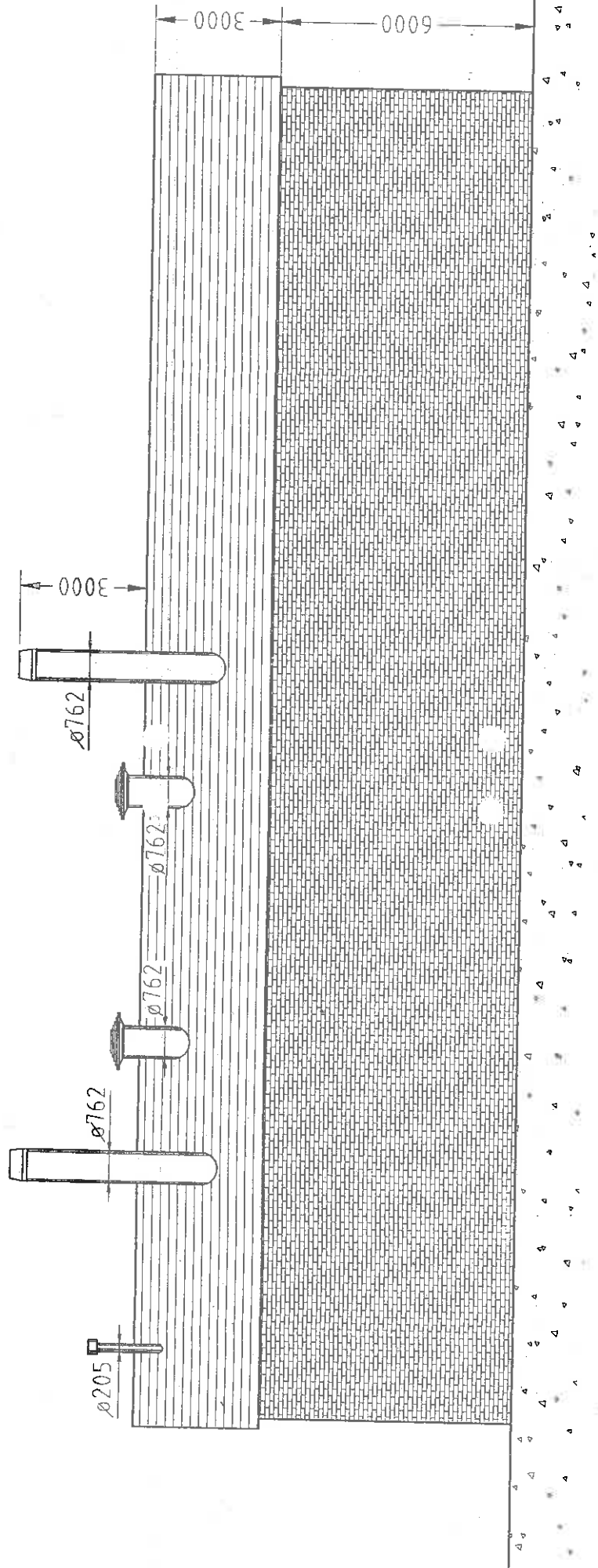

ELEVATION OFF ARROW X (SCALE 1:100)

PLAN 3

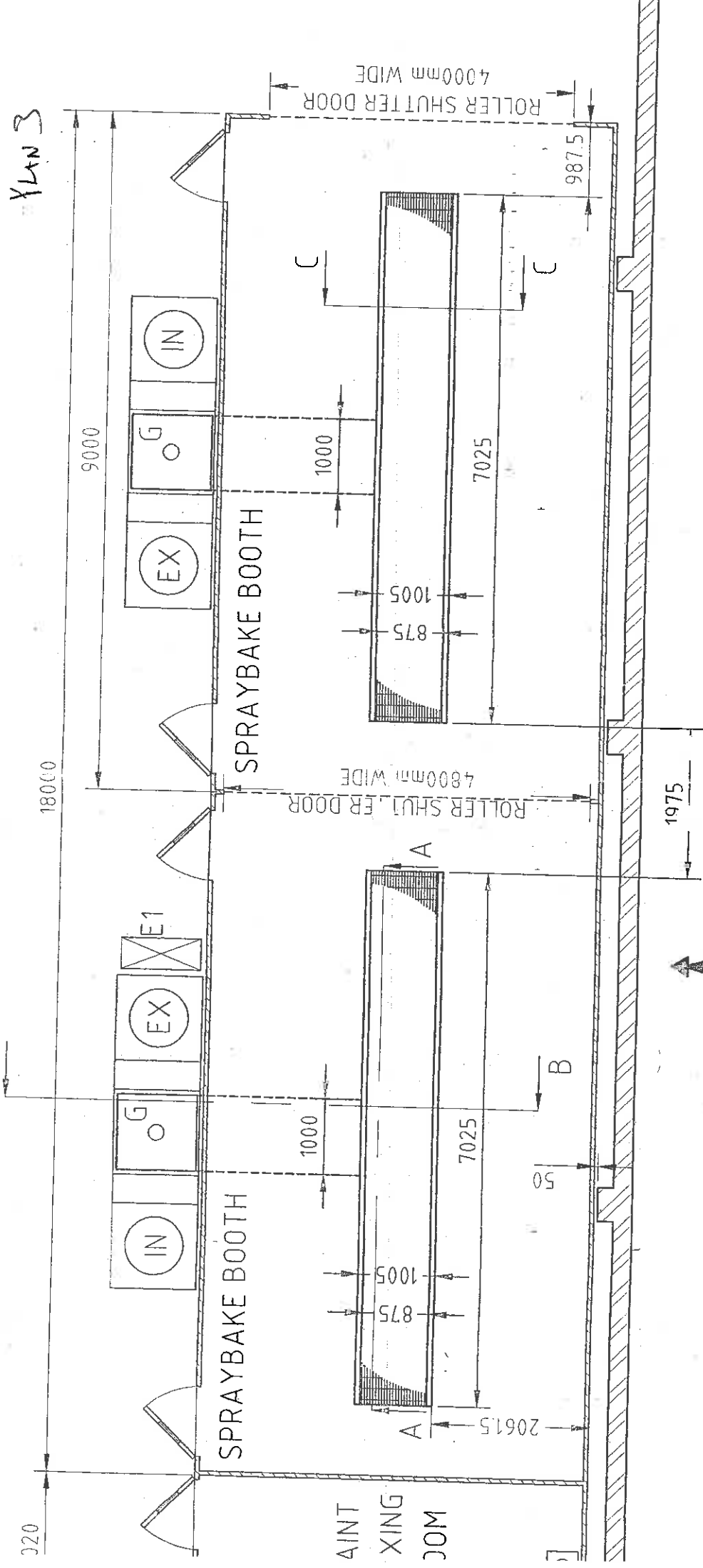

SCALE 1:50 APPROVED APPROVAL DATE	AUTOCAD.PC	CUSTOMER PROPOSED NEW SPRAYBAKE INSTALLATION FOR	<h1 style="margin: 0;">DUFFIELDS OF IPSWICH</h1> <h2 style="margin: 0;">OPTION 1</h2>
		WILLMAN GARAGE EQUIPMENT, BRADBURY DRIVE, SPRINGWOOD INDUSTRIAL ESTATE, BRAINTREE, ESSEX CM7 2ET Tel: (01376) 555200 Fax: (01376) 550090	