

File Name: \\eu.aecomnet.com\EM\UK\UKBAS\Jobs\PR-427777_Ipswich_BC_SFRA\900_CAD_GIS\911_GIS

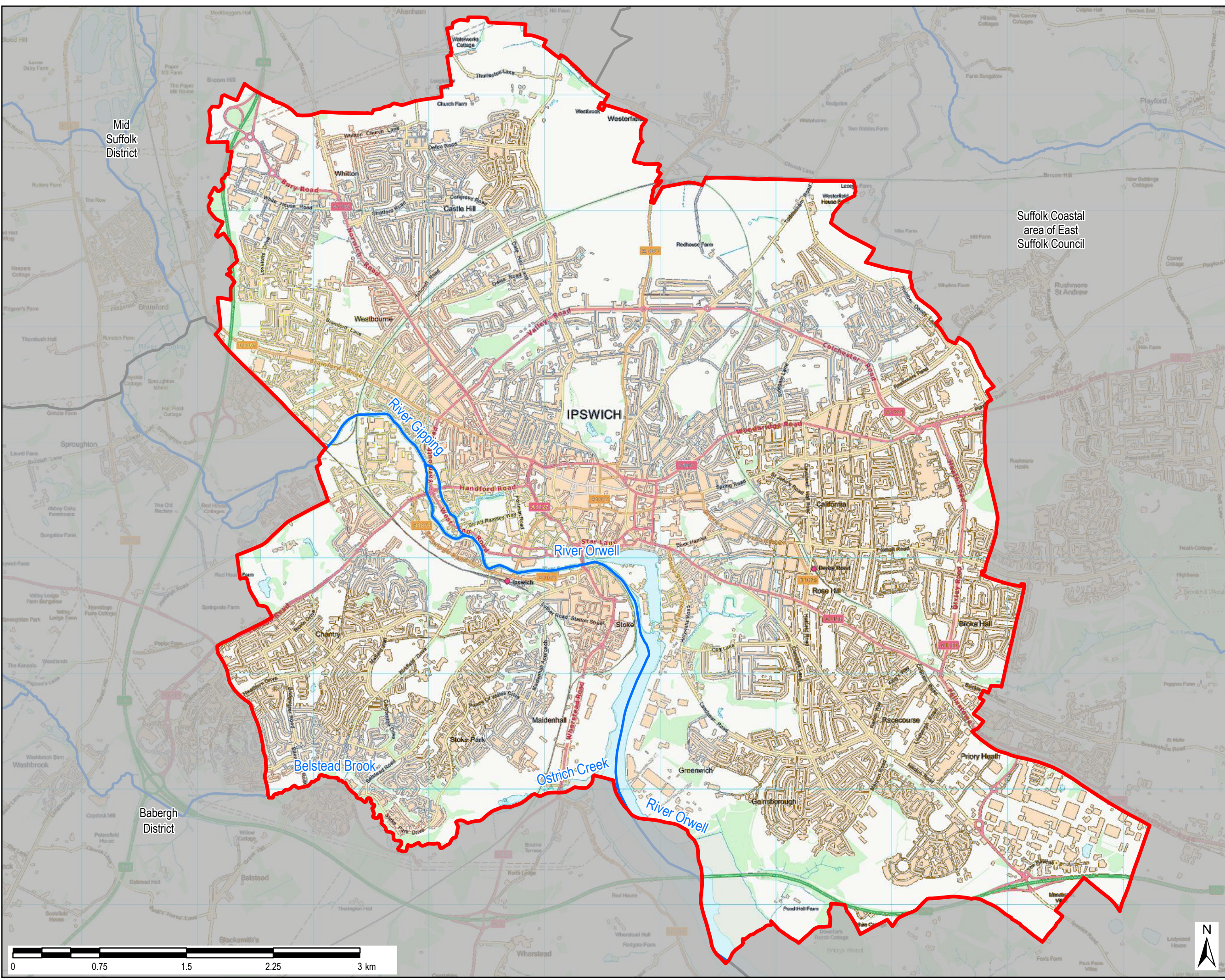

THIS DRAWING IS TO BE USED ONLY FOR THE PURPOSE OF ISSUE AND IS SUBJECT TO AMENDMENT

LEGEND

- Borough Boundary
- Surrounding Boroughs
- Main Rivers

Bedrock

- Lambeth Group
- Neogene To Quaternary Rocks
- Thames Group
- White Chalk Subgroup

Notes

1. Bedrock geology (formerly known as 'solid' geology by BGS) is the term used for the main mass of rocks forming the earth and is present everywhere, where exposed at the surface, or concealed beneath superficial deposits or water.
2. The data shown is the BGS Bedrock Geology data.
3. Further information on Bedrock Geology can be found within Section 2.3 of the Level 1 SFRA report

Copyright
 Contains OS data © Crown copyright and database right (2019).

Contains Environment Agency information © Environment Agency and/or database right.

Purpose of Issue
 FINAL



Project Title
 IPSWICH LEVEL 1 SFRA

Drawing Title
 BEDROCK GEOLOGY

Drawn HB	Checked SL	Approved EC	Date 09/2019
AECOM Internal Project No. 60612179		Scale @ A3 1:30,000	

THIS DOCUMENT HAS BEEN PREPARED PURSUANT TO AND SUBJECT TO THE TERMS OF AECOM'S APPOINTMENT BY ITS CLIENT. AECOM ACCEPTS NO LIABILITY FOR ANY USE OF THIS DOCUMENT OTHER THAN BY ITS ORIGINAL CLIENT OR FOLLOWING AECOM'S EXPRESS AGREEMENT TO SUCH USE, AND ONLY FOR THE PURPOSES FOR WHICH IT WAS PREPARED AND PROVIDED.

AECOM
 Midpoint
 Alençon Link, Basingstoke
 Hampshire, RG21 7PP
 Telephone (01256) 310200
 Fax (01256) 310201
 www.aecom.com

Drawing Number
 FIGURE 11

Rev
 01

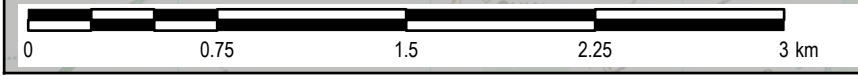

File Name: \\eu.aecomnet.com\EMAU\UKBAS\Jobs\PR-427777_Ipswich_BC_SFRA\900_CAD_GS\911_GIS

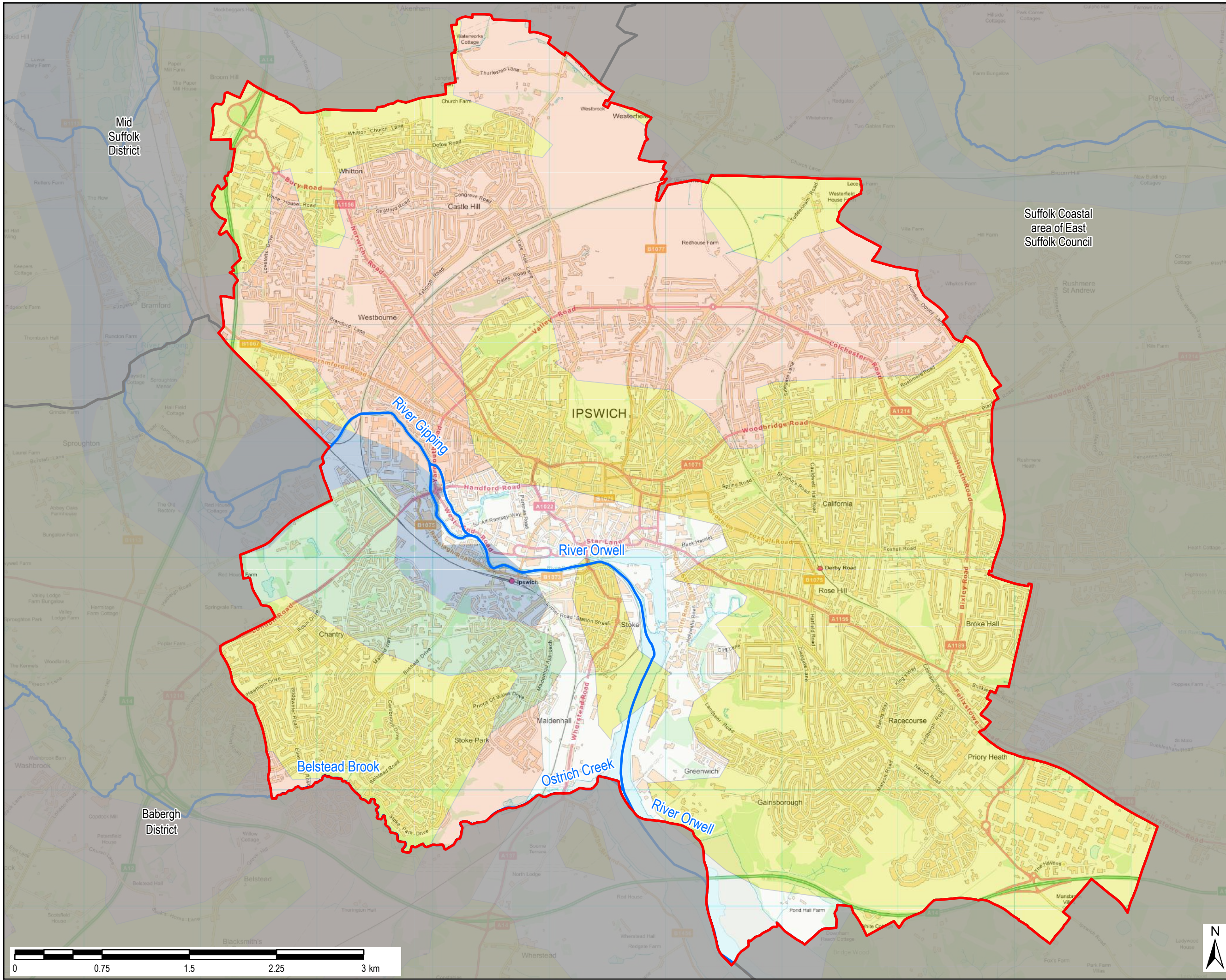

THIS DRAWING IS TO BE USED ONLY FOR THE PURPOSE OF ISSUE AND IS SUBJECT TO AMENDMENT

LEGEND

- Borough Boundary
- Main Rivers
- Superficial Deposits**
- Alluvium
- Crag Group
- Glacial Sand and Gravel
- River Terrace Deposits
- Till
- Surrounding Districts

Notes

1. Superficial deposits (formerly known as 'drift' by BGS) are the youngest geological deposits formed during the most recent period of geological time, the Quaternary, which extends back about 2.6 million years from the present. They rest on older deposits or rocks referred to as bedrock.
2. The data shown is the BGS Superficial Deposits Geology data.
3. Further information on Superficial Deposits Geology can be found within Section 2.3 of the Level 1 SFRA report.

Copyright
Contains OS data © Crown copyright and database right (2019).

Contains Environment Agency information © Environment Agency and/or database right.

Purpose of Issue
FINAL



Project Title
IPSWICH LEVEL 1 SFRA

Drawing Title
SUPERFICIAL DEPOSITS

Drawn HB	Checked SL	Approved EC	Date 09/2019
AECOM Internal Project No. 60612179		Scale @ A3 1:30,000	

THIS DOCUMENT HAS BEEN PREPARED PURSUANT TO AND SUBJECT TO THE TERMS OF AECOM'S APPOINTMENT BY ITS CLIENT. AECOM ACCEPTS NO LIABILITY FOR ANY USE OF THIS DOCUMENT OTHER THAN BY ITS ORIGINAL CLIENT OR FOLLOWING AECOM'S EXPRESS AGREEMENT TO SUCH USE, AND ONLY FOR THE PURPOSES FOR WHICH IT WAS PREPARED AND PROVIDED.

AECOM
Mildenhall
Abercon Link, Basingstoke
Hampshire, RG21 7PP
Telephone (01256) 310200
Fax (01256) 310201
www.aecom.com



Drawing Number FIGURE 12	Rev 01
------------------------------------	------------------

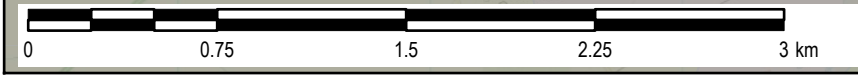

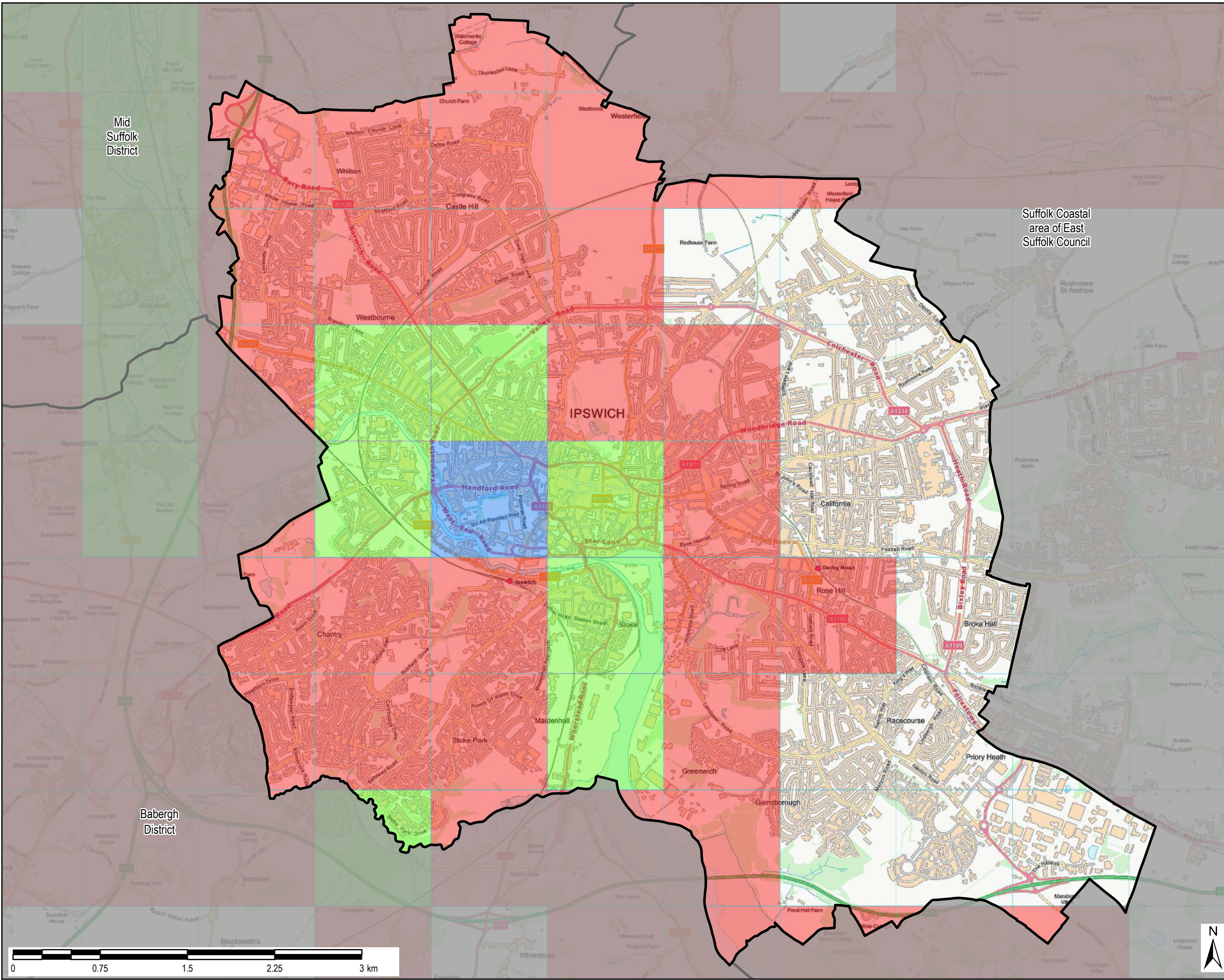

THIS DRAWING IS TO BE USED ONLY FOR THE PURPOSE OF ISSUE AND IS SUBJECT TO AMENDMENT

LEGEND

- Borough Boundary
- Surrounding Districts

Proportion of each 1km grid square where geological and hydrogeological conditions show that groundwater flooding could occur

- < 25%
- >= 25% < 50%
- >= 50% < 75%

Not considered to be at risk of Groundwater flooding

- Notes
1. Areas Susceptible to Groundwater Flooding (ASiGWF) is a strategic scale map showing where groundwater flooding could occur on a 1km square grid. It shows the proportion of each 1km square where geological and hydrogeological conditions show that groundwater flooding could occur. The susceptible areas are represented by one of four categories showing the proportion of each 1km square that is susceptible to groundwater emergence. It does not show the likelihood of groundwater flooding occurring.
 2. The absence of values for any grid square means that no part of that square is identified as being susceptible to groundwater emergence.
 3. The map identifies areas where further investigation is needed to assess whether groundwater flooding may affect property or infrastructure.
 4. This data shown is the Environment Agency dataset 'Areas Susceptible to Groundwater Flooding'.

Copyright
Contains OS data © Crown copyright and database right (2019)

Contains Environment Agency information © Environment Agency and/or database right

Purpose of Issue
FINAL

Client
 IPSWICH BOROUGH COUNCIL

Project Title
IPSWICH LEVEL 1 SFRA

Drawing Title
AREAS SUSCEPTIBLE TO GROUNDWATER FLOODING

Drawn HB	Checked SL	Approved EC	Date 09/2019
AECOM Internal Project No. 60612179		Scale @ A3 1:30,000	

THIS DOCUMENT HAS BEEN PREPARED PURSUANT TO AND SUBJECT TO THE TERMS OF AECOM'S APPOINTMENT BY ITS CLIENT. AECOM ACCEPTS NO LIABILITY FOR ANY USE OF THIS DOCUMENT OTHER THAN BY ITS ORIGINAL CLIENT OR FOLLOWING AECOM'S EXPRESS AGREEMENT TO SUCH USE, AND ONLY FOR THE PURPOSES FOR WHICH IT WAS PREPARED AND PROVIDED.

AECOM
Midpoint
Aercon Link, Basingstoke
Hampshire, RG21 7PP
Telephone (01256) 310200
Fax (01256) 310201
www.aecom.com



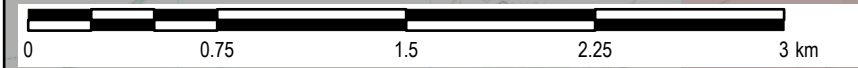

Drawing Number
FIGURE 13

Rev
01



LEGEND

-  Borough Boundary
-  Main Rivers
-  Risk of flooding from Reservoirs

Notes

- In England and Wales, the Environment Agency has a regulatory role for reservoir safety, under the Reservoirs Act 1975. It ensures that reservoirs are regularly inspected and essential safety works are carried out. The Environment Agency has the power to prosecute reservoir owners for failure to carry out essential safety works, and where emergency works are required, it has the power to carry out these works itself.
- The outline reservoir flood maps do not give any information about the likelihood of reservoir failure, the depth and speed of the flood waters, or the length of time it would take for the flood waters to reach any location.

Copyright
Contains OS data © Crown copyright and database right (2019)

Contains Environment Agency information © Environment Agency and/or database right

Purpose of Issue
DRAFT

Client

IPSWICH BOROUGH COUNCIL

Project Title
IPSWICH LEVEL 1 SFRA

Drawing Title
RISK OF FLOODING FROM RESERVOIRS

Drawn HB	Checked SL	Approved EC	Date 09/2019
AECOM Internal Project No. 60612179		Scale @ A3 1:30,000	

THIS DOCUMENT HAS BEEN PREPARED PURSUANT TO AND SUBJECT TO THE TERMS OF AECOM'S APPOINTMENT BY ITS CLIENT. AECOM ACCEPTS NO LIABILITY FOR ANY USE OF THIS DOCUMENT OTHER THAN BY ITS ORIGINAL CLIENT OR FOLLOWING AECOM'S EXPRESS AGREEMENT TO SUCH USE, AND ONLY FOR THE PURPOSES FOR WHICH IT WAS PREPARED AND PROVIDED.

AECOM
Mildenhall
Alecron Link, Basingstoke
Hampshire, RG21 7PP
Telephone (01256) 310200
Fax (01256) 310201
www.aecom.com

Drawing Number FIGURE 14	Rev 01
------------------------------------	------------------



File Name: \\eu.aecomnet.com\EMAU\UKBAS\Jobs\PR-427777_Ipswich_BC_SFRA\900_CAD_GIS\911_GIS

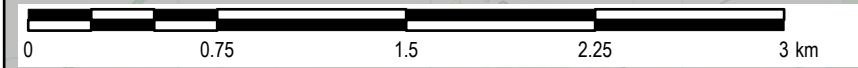

**Appendix 5.14
Flood Compartments**

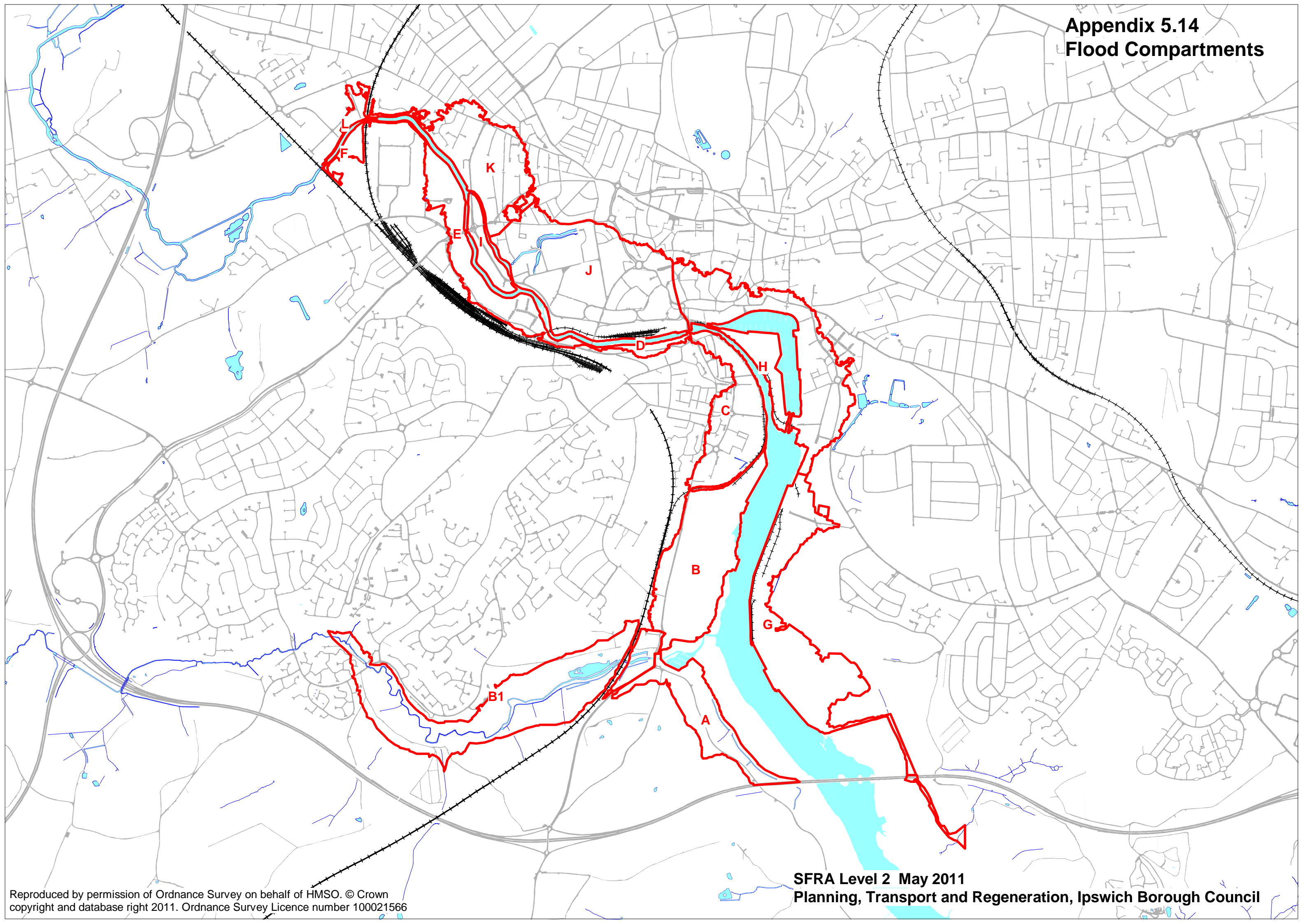

SFRA Level 2 May 2011

Planning, Transport and Regeneration, Ipswich Borough Council

File Name: \\eu.aecomnet.com\EM\UK\BAS\Jobs\PR-427777_Ipswich_BC_SFRA\900_CAD_GIS\911_GIS

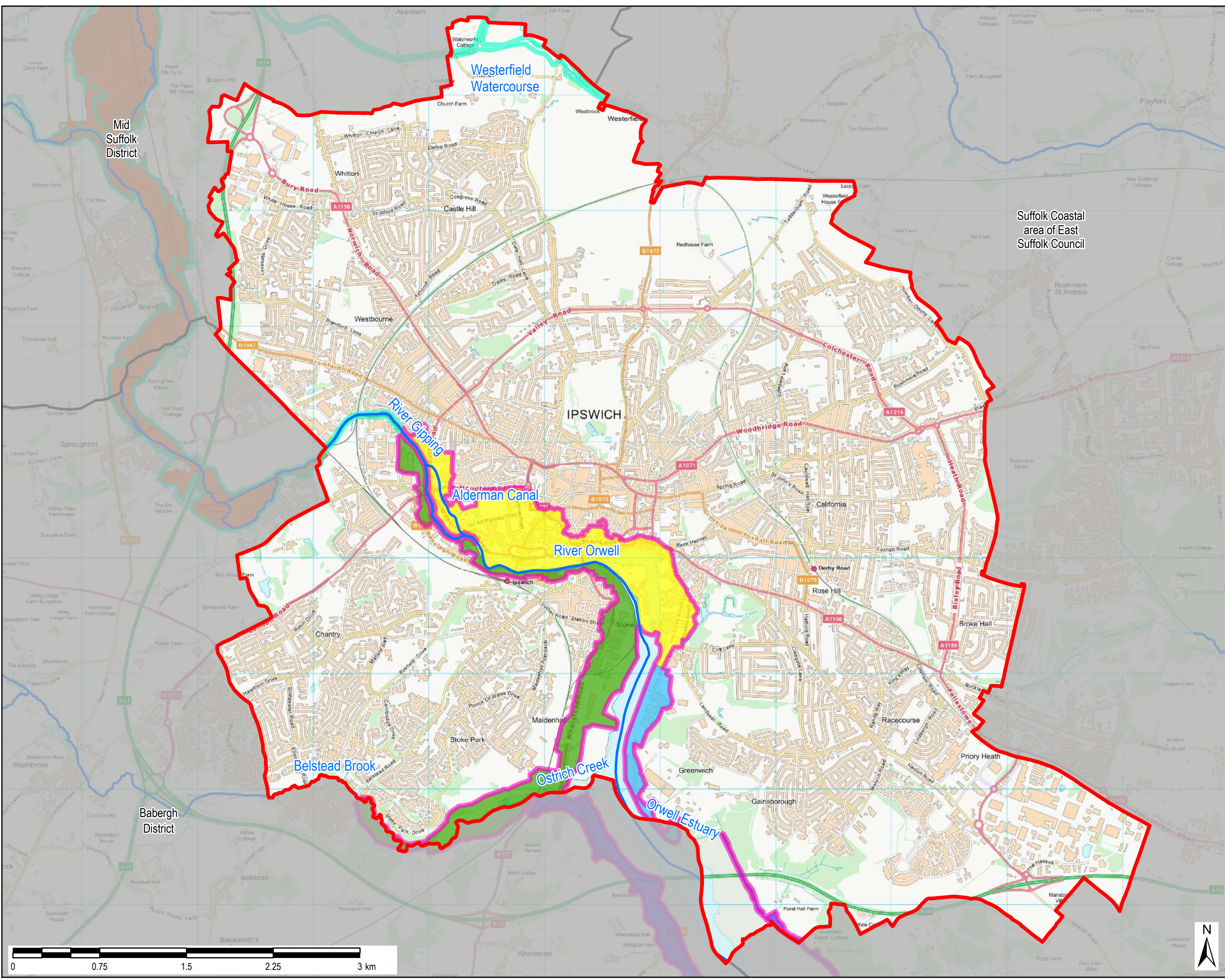

THIS DRAWING IS TO BE USED ONLY FOR THE PURPOSE OF ISSUE AND IS SUBJECT TO AMENDMENT

LEGEND

- Borough Boundary
- Surrounding Districts
- Main Rivers

Flood Warning Area

- The River Gipping from Needham Market to London Road Bridge, Ipswich
- The tidal River Orwell at Cliff Quay industrial area in Ipswich
- The tidal River Orwell at Ipswich wet dock and waterfront, to upstream of Stoke Bridge
- The tidal River Orwell estuary from Felixstowe to Bourne Bridge in Ipswich
- The tidal River Orwell from Bourne Park to Hadleigh Road Industrial Estate

Flood Alert Areas

- The River Gipping, from downstream of Needham Market, to upstream of London Road Bridge, Ipswich
- The Suffolk and Essex coast from Felixstowe to Clacton including Orwell and Stour estuaries

Notes

1. The Environment Agency provide a free flood warning service for many areas at risk of flooding from rivers and the sea. In some parts of England the Environment Agency may be able to provide warnings when flooding from groundwater is possible. The Environment Agency free flood warning service can provide advance notice of flooding and can provide time to prepare.
2. The Environment Agency issue flood warnings to homes and businesses when flooding is expected. Upon receipt of a flood warning, occupants should take immediate action.
3. The Environment Agency issue flood alerts when flooding is possible. Flood alerts cover larger areas than flood warnings and are issued more frequently. Upon receipt of a flood warning, occupants should be prepared for flooding and to take action.
4. If a flood alert for groundwater is available this does not mean that your property is definitely at risk. It is very difficult to predict the exact location of flooding from groundwater as it is often related to local geology. To help people, the Environment Agency provide flood alerts for large areas that could be affected if groundwater levels were high.
5. The River Gipping from Needham Market to London Road Bridge, Ipswich is predominantly upstream of the study area however a small part of the Flood Warning Area extends into the Borough

Copyright
Contains OS data © Crown copyright and database right (2019).

Contains Environment Agency information © Environment Agency and/or database right.

Purpose of Issue
FINAL

Client

IPSWICH BOROUGH COUNCIL

Project Title
IPSWICH LEVEL 1 SFRA

Drawing Title
FLOOD WARNING AREAS AND FLOOD ALERT AREAS

Drawn HB	Checked SL	Approved EC	Date 09/2019
AECOM Internal Project No. 60612179		Scale @ A3 1:30,000	

THIS DOCUMENT HAS BEEN PREPARED PURSUANT TO AND SUBJECT TO THE TERMS OF AECOM'S APPOINTMENT BY ITS CLIENT. AECOM ACCEPTS NO LIABILITY FOR ANY USE OF THIS DOCUMENT OTHER THAN BY ITS ORIGINAL CLIENT OR FOLLOWING AECOM'S EXPRESS AGREEMENT TO SUCH USE, AND ONLY FOR THE PURPOSES FOR WHICH IT WAS PREPARED AND PROVIDED.

AECOM
Mildport
Aleccon Link, Basingstoke
Hampshire, RG21 7PP
Telephone (01256) 310200
Fax (01256) 310201
www.aecom.com

Drawing Number
FIGURE 16

Rev
01

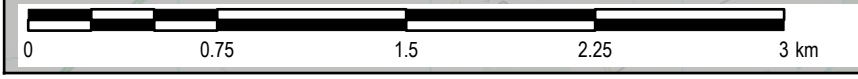

Appendix A Figure 17- Areas where infiltration type SUDS are likely to be possible



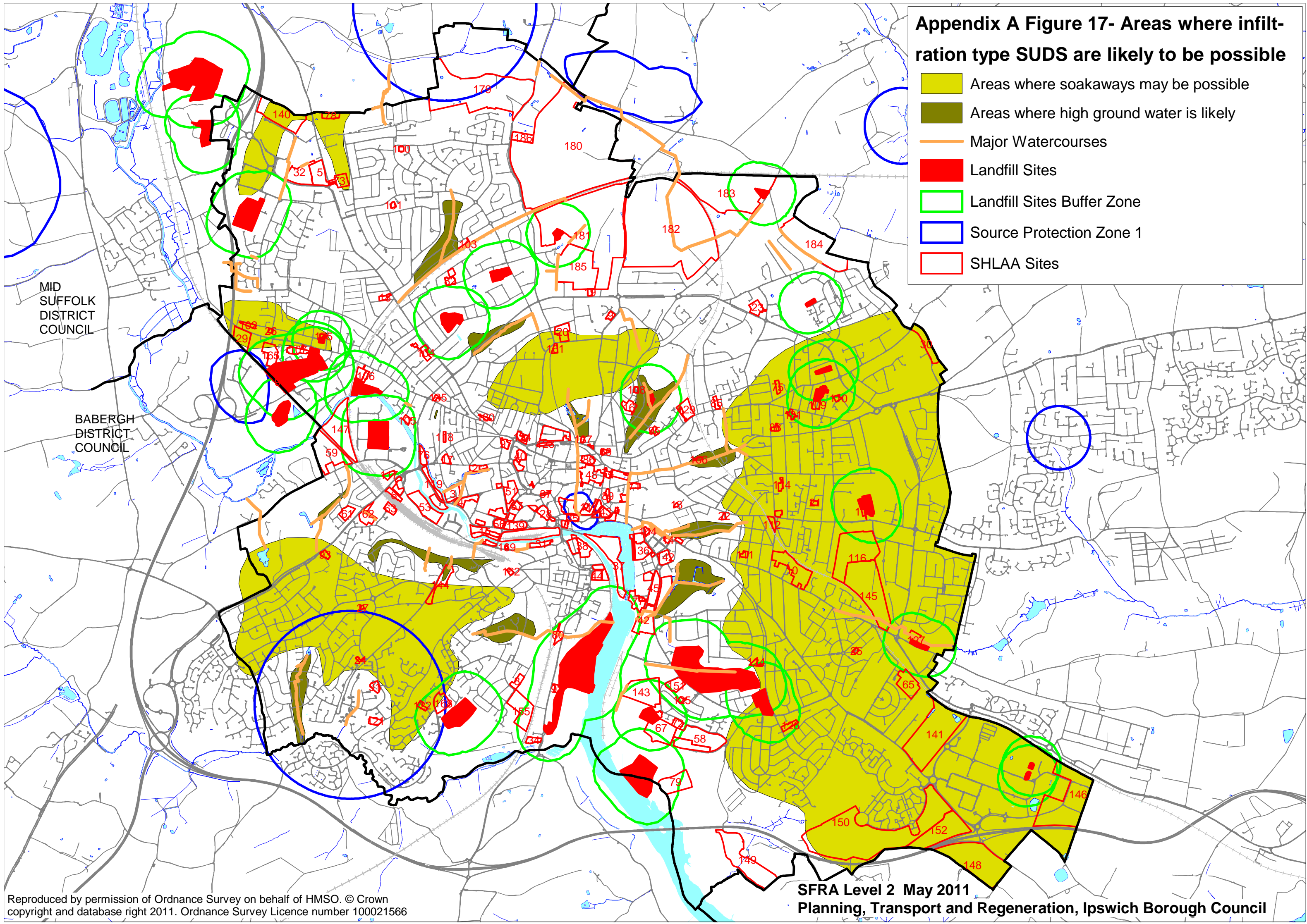

- Areas where soakaways may be possible
- Areas where high ground water is likely
- Major Watercourses
- Landfill Sites
- Landfill Sites Buffer Zone
- Source Protection Zone 1
- SHLAA Sites



MID
SUFFOLK
DISTRICT
COUNCIL

BABERGH
DISTRICT
COUNCIL

Appendix A Figure 18- Flood Storage Facilities Existing and Future Needs

-  Flood Storage Tunnel
-  Flood Storage Tanks
-  Flood Storage Future Needs
-  Indicative Local Flood Areas
-  Watercourse

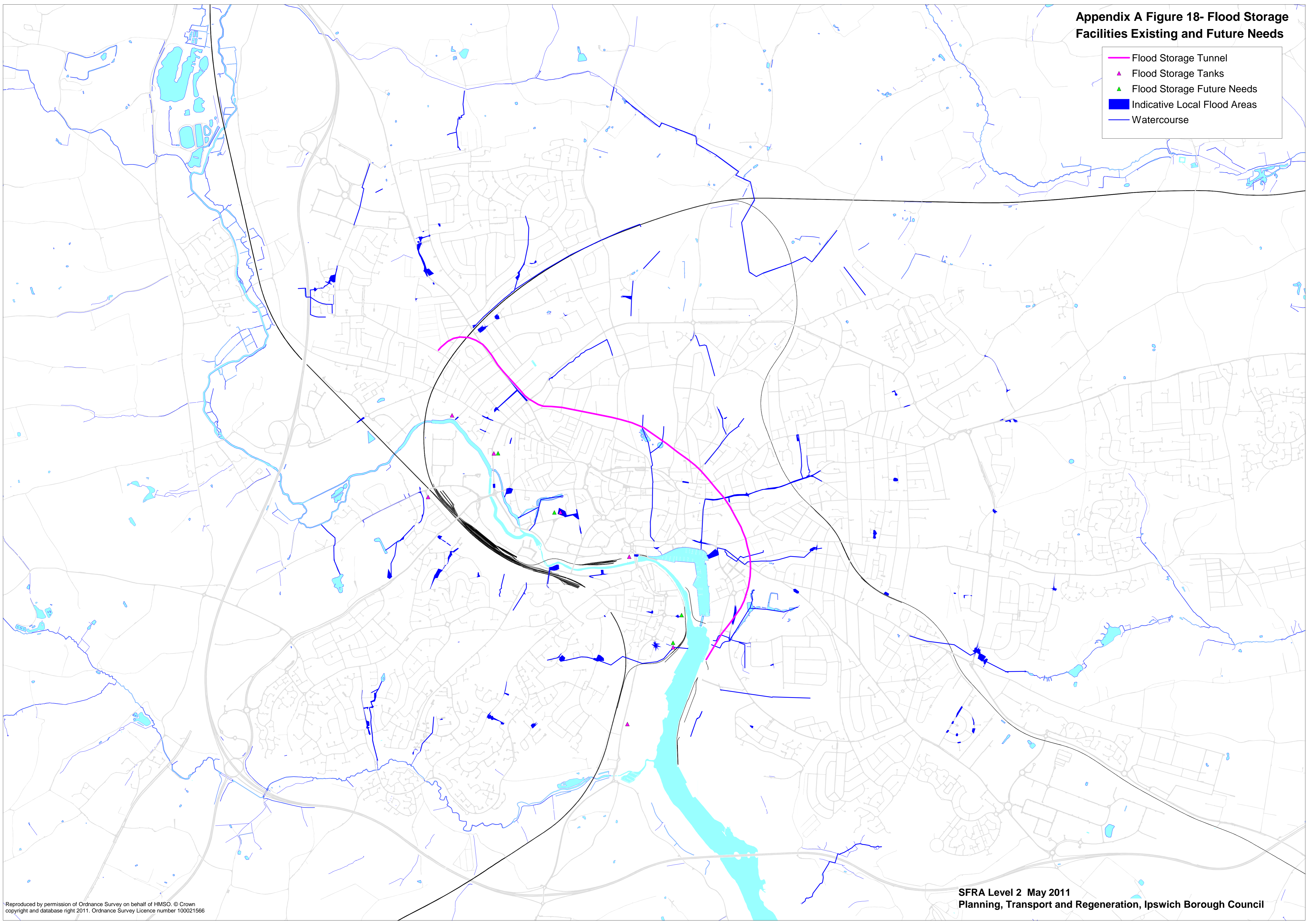

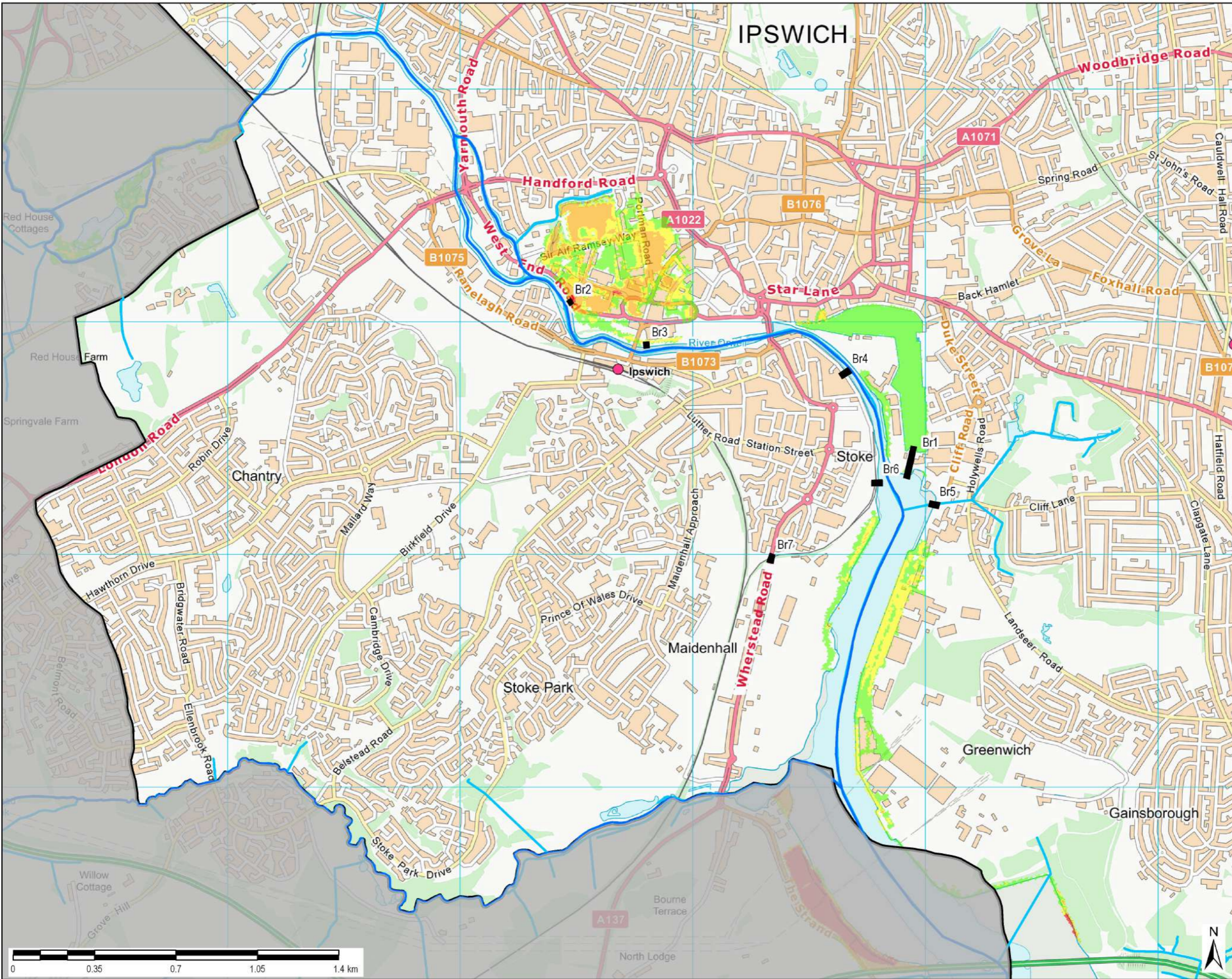

THIS DRAWING IS TO BE USED ONLY FOR THE PURPOSE OF ISSUE AND IS SUBJECT TO AMENDMENT

LEGEND

- Borough Boundary
- Main Rivers
- Ordinary Watercourses
- Breach Locations

Hazard rating

- Caution
- Danger to some
- Danger to most
- Danger to all

Notes

1. This map shows the modelled flood hazard from the IPO2 Barrier Open: BR02 Breach at West End Road scenario.
2. BR02 scenario includes: Ipswich FDMS including barrier, pumping station for fluvial flow, repairs to New Cut u/s defences, Wherstead Rd floodgate and Tesco development with enhanced defences (see note 4 below). Barrier open.
3. The breach modelling was updated in 2011 as part of the original SFRA (from EA breach modelling created in 2009) and was sensitivity tested by the Environment Agency in 2019 for inclusion within this updated SFRA.
4. Modelling shown includes the raising of flood defences (relative to former SHLAA site 47) to 6m AOD. This defence raising has not been completed, therefore, the local representation of flood hazard and depth may be slightly altered. Development proposals local to this site should further develop breach modelling in consultation with the EA, IBC & LLFA to inform development layout

Copyright
 Contains OS data © Crown copyright and database right (2019)
 Contains Environment Agency information © Environment Agency and/or database right

Purpose of Issue
 DRAFT

Client
 IPSWICH BOROUGH COUNCIL

Project Title
 IPSWICH LEVEL 1 SFRA 2019

Drawing Title
 FLOOD HAZARD 0.5% FROM BREACH BR02 AT 2015 (PRESENT DAY)

Drawn HB	Checked SL	Approved EC	Date 01/20
AECOM Internal Project No. 60612179		Scale @ A3 1:15,000	

THIS DOCUMENT HAS BEEN PREPARED PURSUANT TO AND SUBJECT TO THE TERMS OF AECOM'S APPOINTMENT BY ITS CLIENT. AECOM ACCEPTS NO LIABILITY FOR ANY USE OF THIS DOCUMENT OTHER THAN BY ITS ORIGINAL CLIENT OR FOLLOWING AECOM'S EXPRESS AGREEMENT TO SUCH USE, AND ONLY FOR THE PURPOSES FOR WHICH IT WAS PREPARED AND PROVIDED.

AECOM
 Mispot
 Alcegon Ln, Basingstoke
 Hampshire, RG21 7PP
 Telephone (01256) 310200
 Fax (01256) 310201
 www.aecom.com

Drawing Number
 FIGURE 19A

Rev
 01

File Name: \\aecomnet.com\EMANUK\UKGAS\IpsPR-427777_Ipswich_BC_SFRA1900_CAD_GIS911_GIS

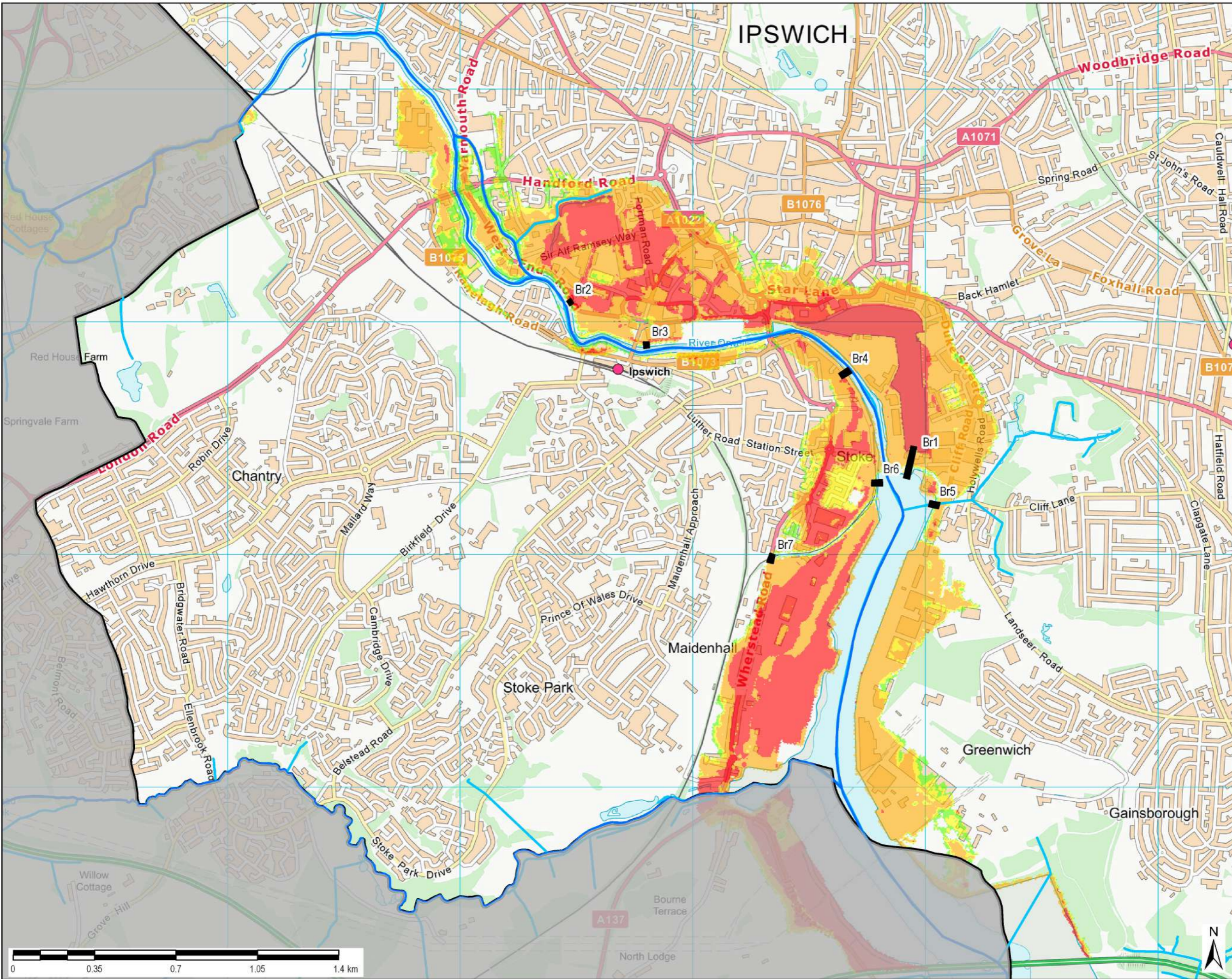

THIS DRAWING IS TO BE USED ONLY FOR THE PURPOSE OF ISSUE AND IS SUBJECT TO AMENDMENT

LEGEND

- Borough Boundary
- Main Rivers
- Ordinary Watercourses
- Breach Locations

Hazard rating

- Caution
- Danger to some
- Danger to most
- Danger to all

Notes

- This map shows the modelled flood hazard from the IPO2 Barrier Open: BR02 Breach at West End Road scenario.
- BR02 scenario includes: Ipswich FDMS including barrier, pumping station for fluvial flow, repairs to New Cut u/s defences, Wherstead Rd floodgate and Tesco development with enhanced defences (see note 4 below). Barrier open.
- The breach modelling was updated in 2011 as part of the original SFRA (from EA breach modelling created in 2009) and was sensitivity tested by the Environment Agency in 2019 for inclusion within this updated SFRA.
- Modelling shown includes the raising of flood defences (relative to former SHLAA site 47) to 6m AOD. This defence raising has not been completed, therefore, the local representation of flood hazard and depth may be slightly altered. Development proposals local to this site should further develop breach modelling in consultation with the EA, IBC & LLFA to inform development layout

Copyright
Contains OS data © Crown copyright and database right (2019)

Contains Environment Agency information © Environment Agency and/or database right

Purpose of Issue
DRAFT

Client
IPSWICH BOROUGH COUNCIL

Project Title
IPSWICH LEVEL 1 SFRA 2019

Drawing Title
FLOOD HAZARD 0.5% FROM BREACH BR02 AND CLIMATE CHANGE TO 2118

Drawn HB	Checked SL	Approved EC	Date 01/20
AECOM Internal Project No. 60612179		Scale @ A3 1:15,000	

THIS DOCUMENT HAS BEEN PREPARED PURSUANT TO AND SUBJECT TO THE TERMS OF AECOM'S APPOINTMENT BY ITS CLIENT. AECOM ACCEPTS NO LIABILITY FOR ANY USE OF THIS DOCUMENT OTHER THAN BY ITS ORIGINAL CLIENT OR FOLLOWING AECOM'S EXPRESS AGREEMENT TO SUCH USE, AND ONLY FOR THE PURPOSES FOR WHICH IT WAS PREPARED AND PROVIDED.

AECOM
Milton
Alecson Lrk, Boasting
Hampshire, RG21 7PP
Telephone (01256) 310200
Fax (01256) 310201
www.aecom.com

Drawing Number
FIGURE 19B

Rev
01

File Name: \\aecomnet.com\EMANUK\UKGAS\IpsPR-427777_Ipswich_BC_SFRA\900_CAD_GIS\911_GIS



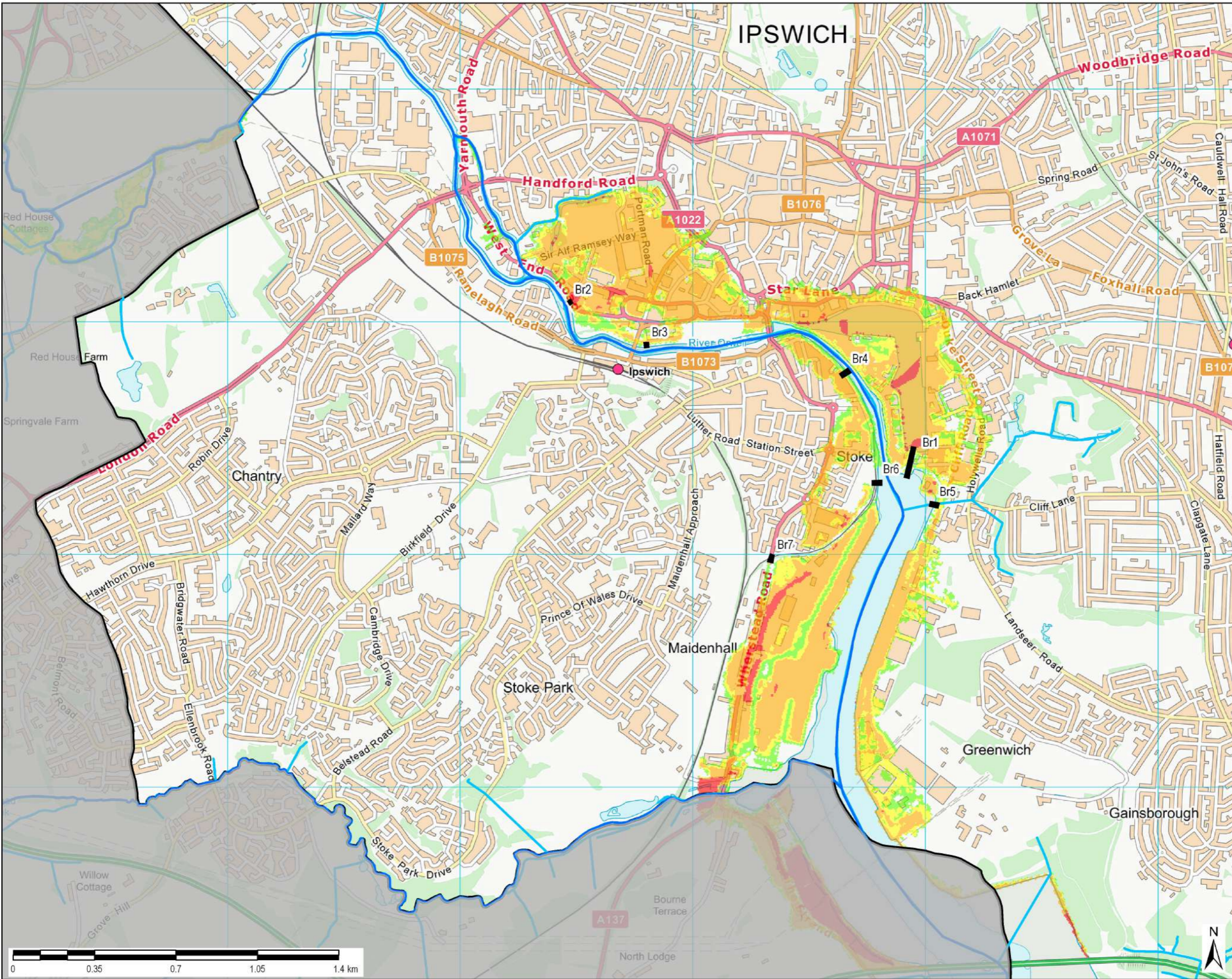

THIS DRAWING IS TO BE USED ONLY FOR THE PURPOSE OF ISSUE AND IS SUBJECT TO AMENDMENT

LEGEND

- Borough Boundary
- Main Rivers
- Ordinary Watercourses
- Breach Locations

Hazard rating

- Caution
- Danger to some
- Danger to most
- Danger to all

Notes

- This map shows the modelled flood hazard from the IPO2 Barrier Open: BR02 Breach at West End Road scenario.
- BR02 scenario includes: Ipswich FDMS including barrier, pumping station for fluvial flow, repairs to New Cut u/s defences, Wherstead Rd floodgate and Tesco development with enhanced defences (see note 4 below). Barrier open.
- The breach modelling was updated in 2011 as part of the original SFRA (from EA breach modelling created in 2009) and was sensitivity tested by the Environment Agency in 2019 for inclusion within this updated SFRA.
- Modelling shown includes the raising of flood defences (relative to former SHLAA site 47) to 6m AOD. This defence raising has not been completed, therefore, the local representation of flood hazard and depth may be slightly altered. Development proposals local to this site should further develop breach modelling in consultation with the EA, IBC & LLFA to inform development layout

Copyright
 Contains OS data © Crown copyright and database right (2019)
 Contains Environment Agency information © Environment Agency and/or database right

Purpose of Issue
DRAFT

Client
IPSWICH BOROUGH COUNCIL

Project Title
IPSWICH LEVEL 1 SFRA 2019

Drawing Title
FLOOD HAZARD 0.1% FROM BREACH BR02 AT 2015 (PRESENT DAY)

Drawn HB	Checked SL	Approved EC	Date 12/19
AECOM Internal Project No. 60612179		Scale @ A3 1:15,000	

THIS DOCUMENT HAS BEEN PREPARED PURSUANT TO AND SUBJECT TO THE TERMS OF AECOM'S APPOINTMENT BY ITS CLIENT. AECOM ACCEPTS NO LIABILITY FOR ANY USE OF THIS DOCUMENT OTHER THAN BY ITS ORIGINAL CLIENT OR FOLLOWING AECOM'S EXPRESS AGREEMENT TO SUCH USE, AND ONLY FOR THE PURPOSES FOR WHICH IT WAS PREPARED AND PROVIDED.

AECOM
 Mispot
 Alcegon Ln, Basingstoke
 Hampshire, RG21 7PP
 Telephone (01256) 310200
 Fax (01256) 310201
 www.aecom.com

Drawing Number
FIGURE 19C

Rev
01

File Name: \\aecomnet.com\EMANUK\GAS\IpsPR-427777_Ipswich_BC_SFRA\900_CAD_GIS\911_GIS

