

File Name: \\aecomnet.com\EMIAUK\UKGAS\Ipswich\IPR-427777_Ipswich_BC_SFRA\00_CAD_GIS\911_GIS

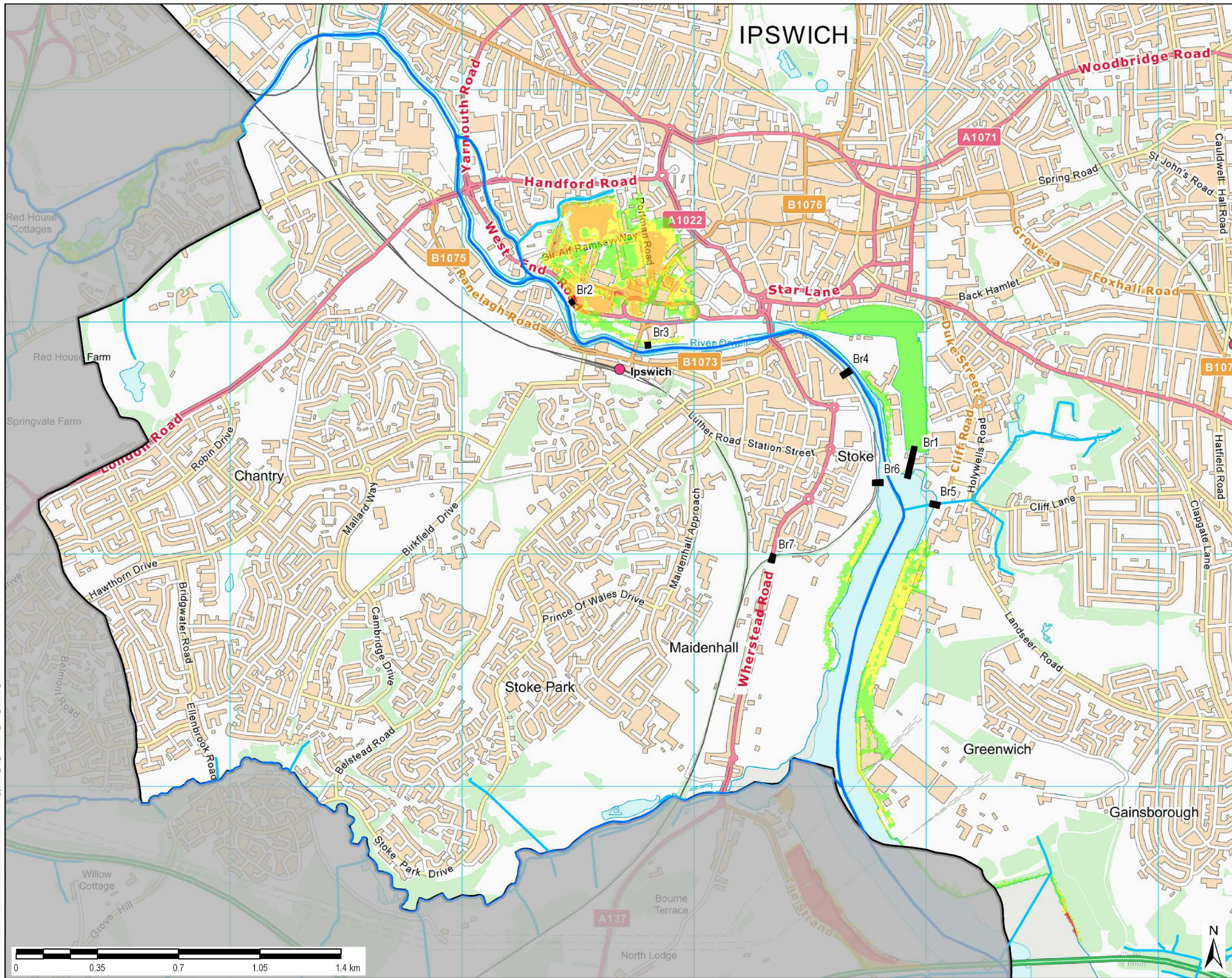

THIS DRAWING IS TO BE USED ONLY FOR THE PURPOSE OF ISSUE AND IS SUBJECT TO AMENDMENT

LEGEND

- Borough Boundary
- Main Rivers
- Ordinary Watercourses
- Breach Locations

Hazard rating

- Caution
- Danger to some
- Danger to most
- Danger to all

Notes

- This map shows the modelled flood hazard from the IP02 Barrier Open: BR02 Breach at West End Road scenario.
- BR02 scenario includes: Ipswich FDMS including barrier, pumping station for fluvial flow, repairs to New Cut u/s defences, Wherstead Rd floodgate and Tesco development with enhanced defences (see note 4 below). Barrier open.
- The breach modelling was updated in 2011 as part of the original SFRA (from EA breach modelling created in 2009) and was sensitivity tested by the Environment Agency in 2019 for inclusion within this updated SFRA.
- Modelling shown includes the raising of flood defences (relative to former SHLAA site 47) to 6m AOD. This defence raising has not been completed, therefore, the local representation of flood hazard and depth may be slightly altered. Development proposals local to this site should further develop breach modelling in consultation with the EA, IBC & LLFA to inform development layout

Copyright

Contains OS data © Crown copyright and database right (2019)

Contains Environment Agency information © Environment Agency and/or database right

Purpose of Issue

FINAL

Client

IPSWICH BOROUGH COUNCIL

Project Title

IPSWICH LEVEL 1 SFRA 2020

Drawing Title

FLOOD HAZARD 0.5% FROM BREACH BR02 AT 2018 (PRESENT DAY)

| | | | |
|-------------|---------------|----------------|---------------|
| Drawn HB | Checked SL | Approved EC | Date 01/20 |
|-------------|---------------|----------------|---------------|

AECOM Internal Project No.
60612179

Scale @ A3
1:15,000

THIS DOCUMENT HAS BEEN PREPARED PURSUANT TO AND SUBJECT TO THE TERMS OF AECOM'S APPOINTMENT BY ITS CLIENT. AECOM ACCEPTS NO LIABILITY FOR ANY USE OF THIS DOCUMENT OTHER THAN BY ITS ORIGINAL CLIENT OR FOLLOWING AECOM'S EXPRESS AGREEMENT TO SUCH USE, AND ONLY FOR THE PURPOSES FOR WHICH IT WAS PREPARED AND PROVIDED.

AECOM
Midpoint
Alençon Link, Basingstoke
Hampshire, RG21 7FP
Telephone (01256) 310200
Fax (01256) 310201
www.aecom.com

Drawing Number

FIGURE 1A

Rev

01

AECOM

File Name: \\aecomnet.com\EMIAUK\UKGAS\Ipswich\IP-427777_Ipswich_BC_SFRA\90_CAD_GIS\911_GIS

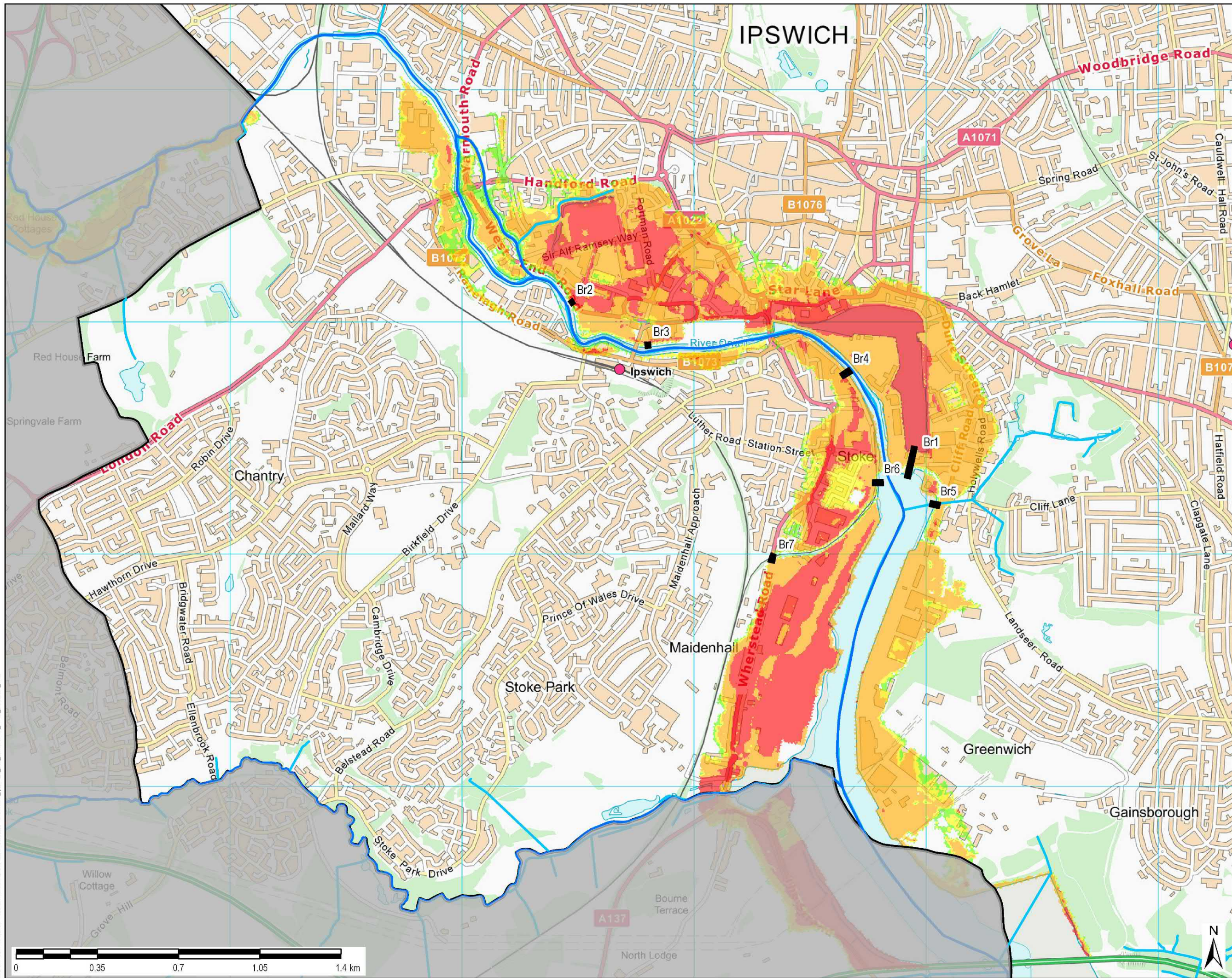

THIS DRAWING IS TO BE USED ONLY FOR THE PURPOSE OF ISSUE AND IS SUBJECT TO AMENDMENT

LEGEND

- Borough Boundary
- Main Rivers
- Ordinary Watercourses
- Breach Locations

Hazard rating

- Caution
- Danger to some
- Danger to most
- Danger to all

Notes

- This map shows the modelled flood hazard from the IP02 Barrier Open: BR02 Breach at West End Road scenario.
- BR02 scenario includes: Ipswich FDMS including barrier, pumping station for fluvial flow, repairs to New Cut u/s defences, Wherstead Rd floodgate and Tesco development with enhanced defences (see note 4 below). Barrier open.
- The breach modelling was updated in 2011 as part of the original SFRA (from EA breach modelling created in 2009) and was sensitivity tested by the Environment Agency in 2019 for inclusion within this updated SFRA.
- Modelling shown includes the raising of flood defences (relative to former SHLAA site 47) to 6m AOD. This defence raising has not been completed, therefore, the local representation of flood hazard and depth may be slightly altered. Development proposals local to this site should further develop breach modelling in consultation with the EA, IBC & LLFA to inform development layout

Copyright

Contains OS data © Crown copyright and database right (2019)

Contains Environment Agency information © Environment Agency and/or database right

Purpose of Issue

FINAL

Client

IPSWICH BOROUGH COUNCIL

Project Title

IPSWICH LEVEL 1 SFRA 2020

Drawing Title

FLOOD HAZARD 0.5% FROM BREACH BR02 AND CLIMATE CHANGE TO 2118

| | | | |
|-------|---------|----------|-------|
| Drawn | Checked | Approved | Date |
| HB | SL | EC | 01/20 |

AECOM Internal Project No.

60612179

Scale @ A3

1:15,000

THIS DOCUMENT HAS BEEN PREPARED PURSUANT TO AND SUBJECT TO THE TERMS OF AECOM'S APPOINTMENT BY ITS CLIENT. AECOM ACCEPTS NO LIABILITY FOR ANY USE OF THIS DOCUMENT OTHER THAN BY ITS ORIGINAL CLIENT OR FOLLOWING AECOM'S EXPRESS AGREEMENT TO SUCH USE, AND ONLY FOR THE PURPOSES FOR WHICH IT WAS PREPARED AND PROVIDED.

AECOM

Milpoint

Alengon Link, Basingstoke

Hampshire, RG21 7FP

Telephone (01256) 310200

Fax (01256) 310201

www.aecom.com

Drawing Number

FIGURE 1B

Rev

01

AECOM

File Name: \\aecomnet.com\EMIAUK\UKGAS\Ipswich\IP-427777_Ipswich_BC_SFRA\00_CAD_GIS\911_GIS

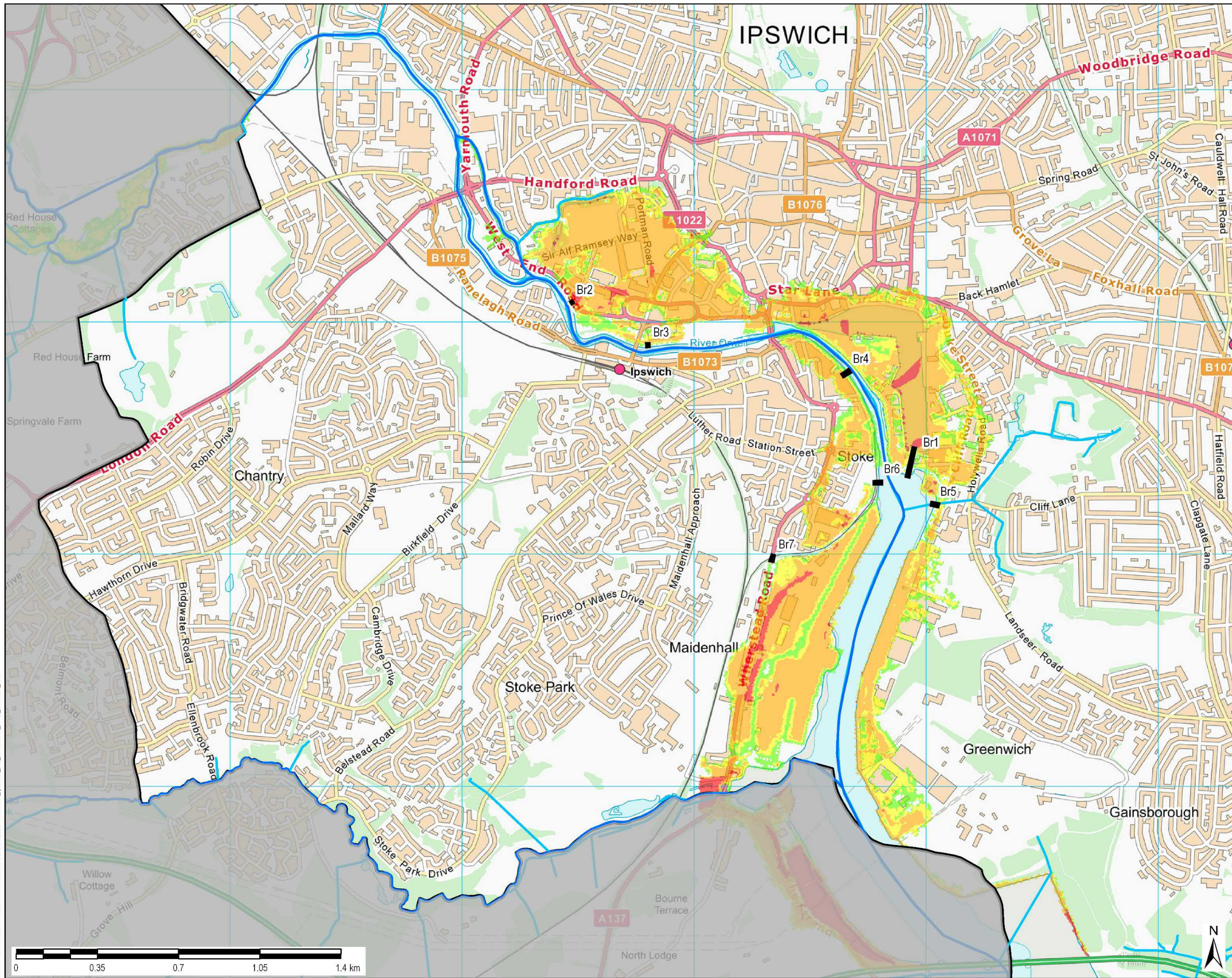

THIS DRAWING IS TO BE USED ONLY FOR THE PURPOSE OF ISSUE AND IS SUBJECT TO AMENDMENT

LEGEND

- Borough Boundary
- Main Rivers
- Ordinary Watercourses
- Breach Locations

Hazard rating

- Caution
- Danger to some
- Danger to most
- Danger to all

Notes

- This map shows the modelled flood hazard from the IP02 Barrier Open: BR02 Breach at West End Road scenario.
- BR02 scenario includes: Ipswich FDMS including barrier, pumping station for fluvial flow, repairs to New Cut u/s defences, Wherstead Rd floodgate and Tesco development with enhanced defences (see note 4 below). Barrier open.
- The breach modelling was updated in 2011 as part of the original SFRA (from EA breach modelling created in 2009) and was sensitivity tested by the Environment Agency in 2019 for inclusion within this updated SFRA.
- Modelling shown includes the raising of flood defences (relative to former SHLAA site 47) to 6m AOD. This defence raising has not been completed, therefore, the local representation of flood hazard and depth may be slightly altered. Development proposals local to this site should further develop breach modelling in consultation with the EA, IBC & LLFA to inform development layout

Copyright

Contains OS data © Crown copyright and database right (2019)

Contains Environment Agency information © Environment Agency and/or database right

Purpose of Issue

FINAL

Client

IPSWICH BOROUGH COUNCIL

Project Title

IPSWICH LEVEL 1 SFRA 2020

Drawing Title

FLOOD HAZARD 0.1% FROM BREACH BR02 AT 2018 (PRESENT DAY)

| | | | |
|-------|---------|----------|-------|
| Drawn | Checked | Approved | Date |
| HB | SL | EC | 12/19 |

AECOM Internal Project No. 60612179

Scale @ A3 1:15,000

THIS DOCUMENT HAS BEEN PREPARED PURSUANT TO AND SUBJECT TO THE TERMS OF AECOM'S APPOINTMENT BY ITS CLIENT. AECOM ACCEPTS NO LIABILITY FOR ANY USE OF THIS DOCUMENT OTHER THAN BY ITS ORIGINAL CLIENT OR FOLLOWING AECOM'S EXPRESS AGREEMENT TO SUCH USE, AND ONLY FOR THE PURPOSES FOR WHICH IT WAS PREPARED AND PROVIDED.

AECOM

Milpoint

Alençon Link, Basingstoke

Hampshire, RG21 7FP

Telephone (01256) 310200

Fax (01256) 310201

www.aecom.com

Drawing Number

FIGURE 1C

Rev

01

AECOM

File Name: \\aecomnet.com\EMIAUK\UKGAS\IpsPR-427777_Ipswich_BC_SFRA\00_CAD_GIS\911_GIS

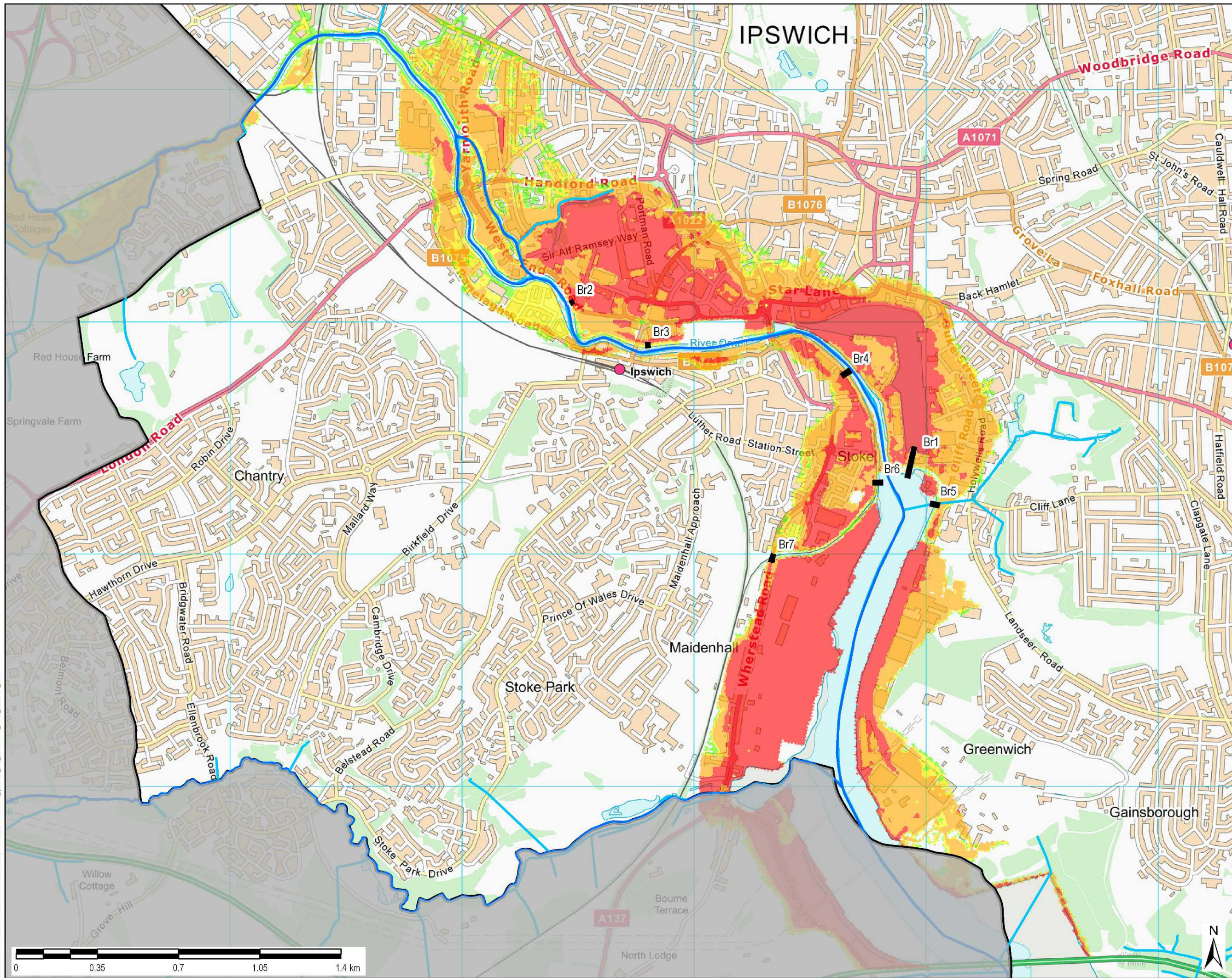

THIS DRAWING IS TO BE USED ONLY FOR THE PURPOSE OF ISSUE AND IS SUBJECT TO AMENDMENT

LEGEND

- Borough Boundary
- Main Rivers
- Ordinary Watercourses
- Breach Locations

Hazard rating

- Caution
- Danger to some
- Danger to most
- Danger to all

Notes

- This map shows the modelled flood hazard from the IP02 Barrier Open: BR02 Breach at West End Road scenario.
- BR02 scenario includes: Ipswich FDMS including barrier, pumping station for fluvial flow, repairs to New Cut u/s defences, Wherstead Rd floodgate and Tesco development with enhanced defences (see note 4 below). Barrier open.
- The breach modelling was updated in 2011 as part of the original SFRA (from EA breach modelling created in 2009) and was sensitivity tested by the Environment Agency in 2019 for inclusion within this updated SFRA.
- Modelling shown includes the raising of flood defences (relative to former SHLAA site 47) to 6m AOD. This defence raising has not been completed, therefore, the local representation of flood hazard and depth may be slightly altered. Development proposals local to this site should further develop breach modelling in consultation with the EA, IBC & LLFA to inform development layout

Copyright

Contains OS data © Crown copyright and database right (2019)

Contains Environment Agency information © Environment Agency and/or database right

Purpose of Issue

FINAL

Client

IPSWICH BOROUGH COUNCIL

Project Title

IPSWICH LEVEL 1 SFRA 2020

Drawing Title

FLOOD HAZARD 0.1% FROM BREACH BR02 AND CLIMATE CHANGE TO 2118

| | | | |
|-------|---------|----------|-------|
| Drawn | Checked | Approved | Date |
| HB | SL | EC | 01/20 |

AECOM Internal Project No.

60612179

Scale @ A3

1:15,000

THIS DOCUMENT HAS BEEN PREPARED PURSUANT TO AND SUBJECT TO THE TERMS OF AECOM'S APPOINTMENT BY ITS CLIENT. AECOM ACCEPTS NO LIABILITY FOR ANY USE OF THIS DOCUMENT OTHER THAN BY ITS ORIGINAL CLIENT OR FOLLOWING AECOM'S EXPRESS AGREEMENT TO SUCH USE, AND ONLY FOR THE PURPOSES FOR WHICH IT WAS PREPARED AND PROVIDED.

AECOM

Milpoint

Alengon Link, Basingstoke

Hampshire, RG21 7FP

Telephone (01256) 310200

Fax (01256) 310201

www.aecom.com

Drawing Number

FIGURE 1D

Rev

01

AECOM

File Name: \\aecomnet.com\EMIAUK\UKGAS\Ipswich\IP2-427777_Ipswich_BC_SFRA\00_CAD_GIS\911_GIS

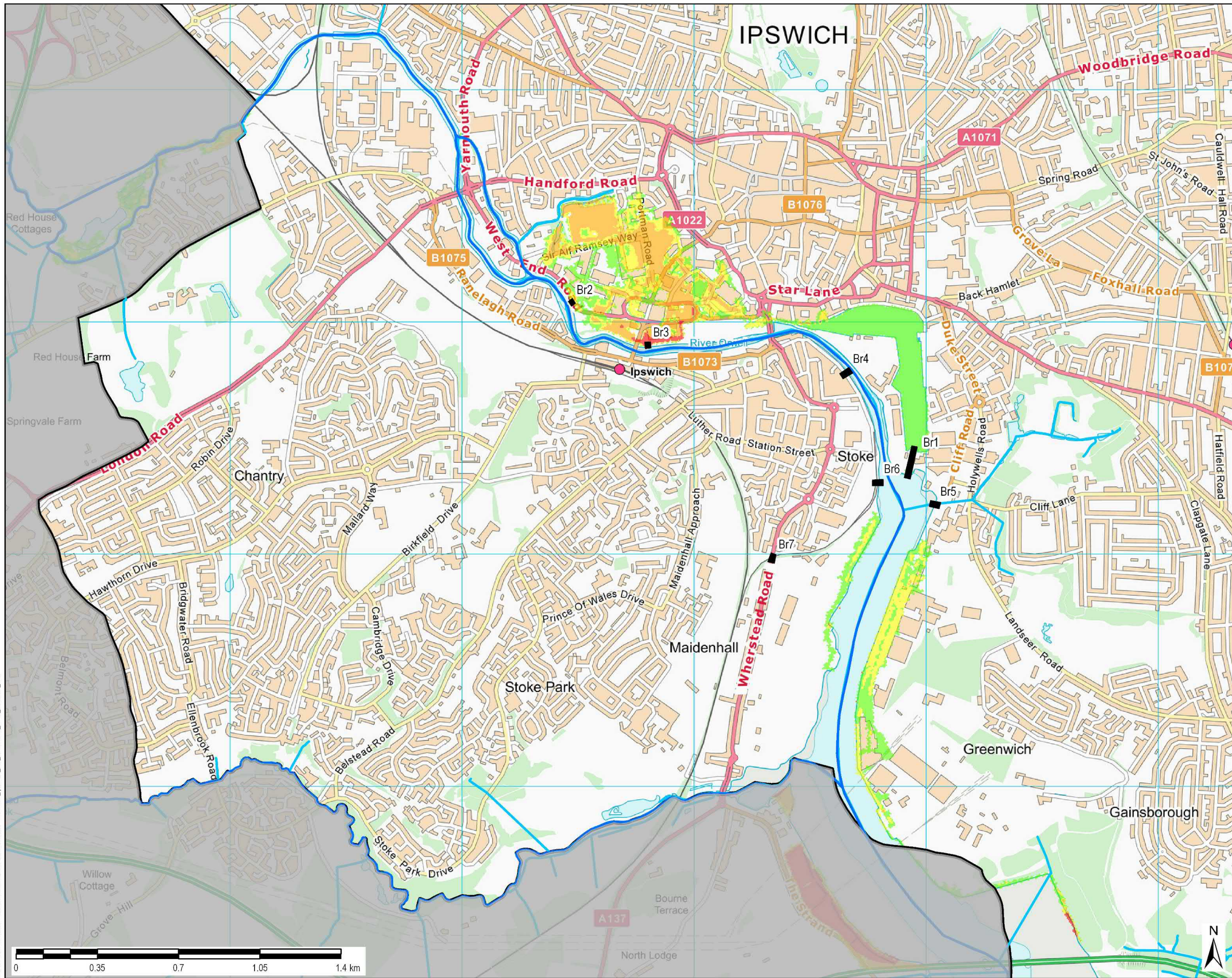

THIS DRAWING IS TO BE USED ONLY FOR THE PURPOSE OF ISSUE AND IS SUBJECT TO AMENDMENT

LEGEND

- Borough Boundary
- Main Rivers
- Ordinary Watercourses

Hazard rating

- Caution
- Danger to some
- Danger to most
- Danger to all

Notes

- This map shows the modelled flood hazard from the IP02 Barrier Open: BR03 Breach at Princes St bridge (left bank).
- IP02 scenario includes: Ipswich FDMS including barrier, pumping station for fluvial flow, repairs to New Cut u/s defences, Wherstead Rd floodgate and Tesco development with enhanced defences (see note 4 below). Barrier open.
- The breach modelling was updated in 2011 as part of the original SFRA (from EA breach modelling created in 2009) and was sensitivity tested by the Environment Agency in 2019 for inclusion within this updated SFRA.
- Modelling shown includes the raising of flood defences (relative to former SHLAA site 47) to 6m AOD. This defence raising has not been completed, therefore, the local representation of flood hazard and depth may be slightly altered. Development proposals local to this site should further develop breach modelling in consultation with the EA, IBC & LLFA to inform development layout

Copyright

Contains OS data © Crown copyright and database right (2019)

Contains Environment Agency information © Environment Agency and/or database right

Purpose of Issue

FINAL

Client

IPSWICH BOROUGH COUNCIL

Project Title

IPSWICH LEVEL 1 SFRA 2020

Drawing Title

FLOOD HAZARD 0.5% FROM BREACH BR03 AT 2018 (PRESENT DAY)

| | | | |
|-------|---------|----------|-------|
| Drawn | Checked | Approved | Date |
| HB | SL | EC | 01/20 |

AECOM Internal Project No.

60612179

Scale @ A3

1:15,000

THIS DOCUMENT HAS BEEN PREPARED PURSUANT TO AND SUBJECT TO THE TERMS OF AECOM'S APPOINTMENT BY ITS CLIENT. AECOM ACCEPTS NO LIABILITY FOR ANY USE OF THIS DOCUMENT OTHER THAN BY ITS ORIGINAL CLIENT OR FOLLOWING AECOM'S EXPRESS AGREEMENT TO SUCH USE, AND ONLY FOR THE PURPOSES FOR WHICH IT WAS PREPARED AND PROVIDED.

AECOM

Milpoint

Alençon Link, Basingstoke

Hampshire, RG21 7FP

Telephone (01256) 310200

Fax (01256) 310201

www.aecom.com

Drawing Number

FIGURE 2A

Rev

01

0 0.35 0.7 1.05 1.4 km

N

AECOM

File Name: \\aecomnet.com\EMIAUK\UKGAS\Ipswich\IP2-427777_Ipswich_BC_SFRA\00_CAD_GIS\911_GIS

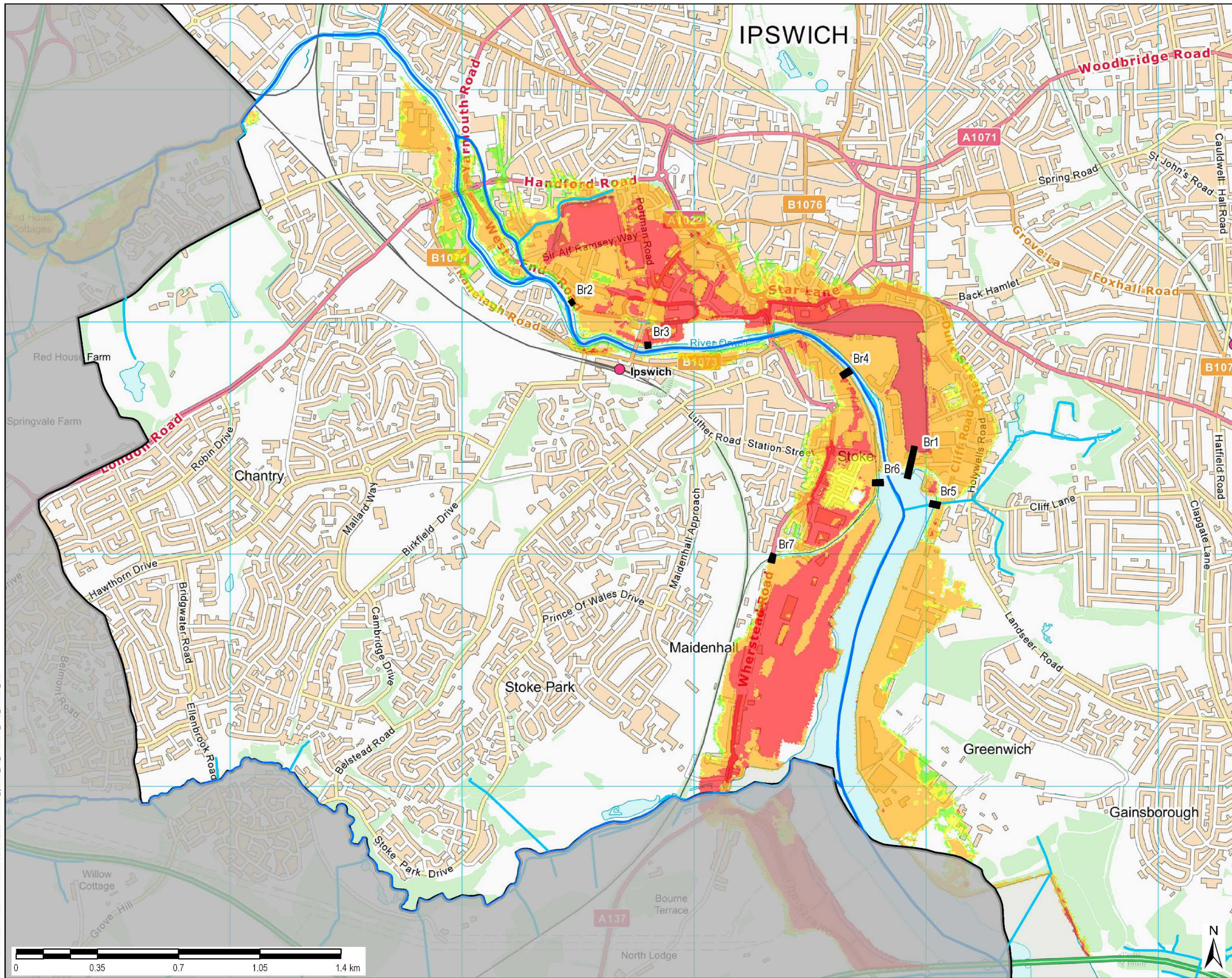

THIS DRAWING IS TO BE USED ONLY FOR THE PURPOSE OF ISSUE AND IS SUBJECT TO AMENDMENT

LEGEND

- Borough Boundary
- Main Rivers
- Ordinary Watercourses
- Breach Locations

Hazard rating

- Caution
- Danger to some
- Danger to most
- Danger to all

Notes

1. This map shows the modelled flood hazard from the IP02 Barrier Open: BR03 Breach at Princes St bridge (left bank).
2. IP02 scenario includes: Ipswich FDMs including barrier, pumping station for fluvial flow, repairs to New Cut u/s defences, Wherstead Rd floodgate and Tesco development with enhanced defences (see note 4 below). Barrier open.
3. The breach modelling was updated in 2011 as part of the original SFRA (from EA breach modelling created in 2009) and was sensitivity tested by the Environment Agency in 2019 for inclusion within this updated SFRA.
4. Modelling shown includes the raising of flood defences (relative to former SHLAA site 47) to 6m AOD. This defence raising has not been completed, therefore, the local representation of flood hazard and depth may be slightly altered. Development proposals local to this site should further develop breach modelling in consultation with the EA, IBC & LLFA to inform development layout

Copyright

Contains OS data © Crown copyright and database right (2019)

Contains Environment Agency information © Environment Agency and/or database right

Purpose of Issue

FINAL

Client

IPSWICH BOROUGH COUNCIL

Project Title

IPSWICH LEVEL 1 SFRA 2020

Drawing Title

FLOOD HAZARD 0.5% FROM BREACH BR03 AND CLIMATE CHANGE TO 2118

| | | | |
|-------------|---------------|----------------|---------------|
| Drawn HB | Checked SL | Approved EC | Date 12/19 |
|-------------|---------------|----------------|---------------|

AECOM Internal Project No.
60612179

Scale @ A3
1:15,000

THIS DOCUMENT HAS BEEN PREPARED PURSUANT TO AND SUBJECT TO THE TERMS OF AECOM'S APPOINTMENT BY ITS CLIENT. AECOM ACCEPTS NO LIABILITY FOR ANY USE OF THIS DOCUMENT OTHER THAN BY ITS ORIGINAL CLIENT OR FOLLOWING AECOM'S EXPRESS AGREEMENT TO SUCH USE, AND ONLY FOR THE PURPOSES FOR WHICH IT WAS PREPARED AND PROVIDED.

AECOM
Midpoint
Alençon Link, Basingstoke
Hampshire, RG21 7FP
Telephone (01256) 310200
Fax (01256) 310201
www.aecom.com

Drawing Number

FIGURE 2B

Rev

01

AECOM

File Name: \\aecomnet.com\EMIAUK\UKGAS\IpsPR-427777_Ipswich_BC_SFRA\00_CAD_GIS\911_GIS

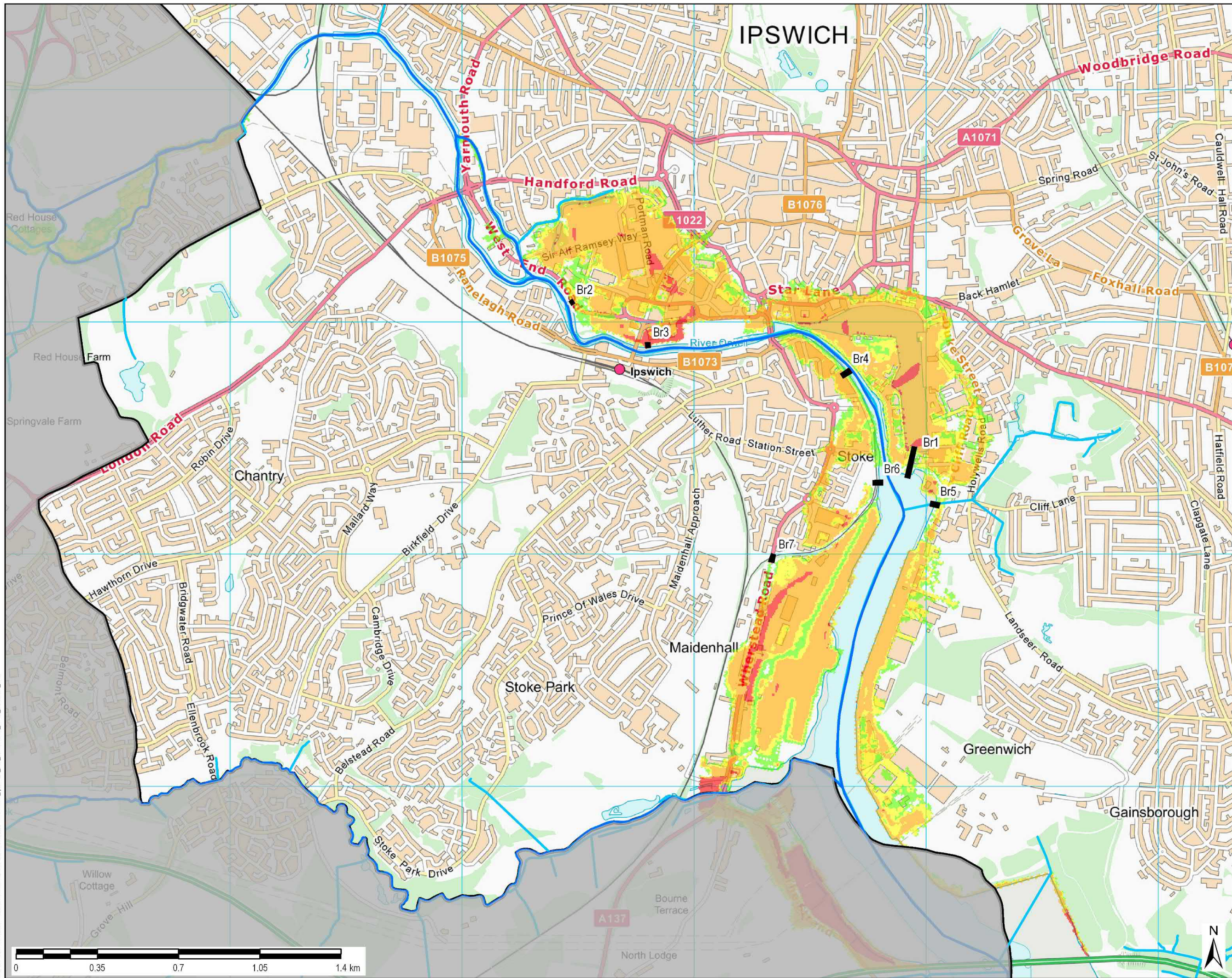

THIS DRAWING IS TO BE USED ONLY FOR THE PURPOSE OF ISSUE AND IS SUBJECT TO AMENDMENT

LEGEND

- Borough Boundary
- Main Rivers
- Ordinary Watercourses

Hazard rating

- Caution
- Danger to some
- Danger to most
- Danger to all

Notes

- This map shows the modelled flood hazard from the IP02 Barrier Open: BR03 Breach at Princes St bridge (left bank).
- IP02 scenario includes: Ipswich FDMS including barrier, pumping station for fluvial flow, repairs to New Cut u/s defences, Wherstead Rd floodgate and Tesco development with enhanced defences (see note 4 below). Barrier open.
- The breach modelling was updated in 2011 as part of the original SFRA (from EA breach modelling created in 2009) and was sensitivity tested by the Environment Agency in 2019 for inclusion within this updated SFRA.
- Modelling shown includes the raising of flood defences (relative to former SHLAA site 47) to 6m AOD. This defence raising has not been completed, therefore, the local representation of flood hazard and depth may be slightly altered. Development proposals local to this site should further develop breach modelling in consultation with the EA, IBC & LLFA to inform development layout

Copyright

Contains OS data © Crown copyright and database right (2019)

Contains Environment Agency information © Environment Agency and/or database right

Purpose of Issue

FINAL

Client

IPSWICH BOROUGH COUNCIL

Project Title

IPSWICH LEVEL 1 SFRA 2020

Drawing Title

FLOOD HAZARD 0.1% FROM BREACH BR03 AT 2018 (PRESENT DAY)

| | | | |
|-------|---------|----------|-------|
| Drawn | Checked | Approved | Date |
| HB | SL | EC | 01/20 |

| | |
|----------------------------|------------|
| AECOM Internal Project No. | Scale @ A3 |
| 60612179 | 1:15,000 |

THIS DOCUMENT HAS BEEN PREPARED PURSUANT TO AND SUBJECT TO THE TERMS OF AECOM'S APPOINTMENT BY ITS CLIENT. AECOM ACCEPTS NO LIABILITY FOR ANY USE OF THIS DOCUMENT OTHER THAN BY ITS ORIGINAL CLIENT OR FOLLOWING AECOM'S EXPRESS AGREEMENT TO SUCH USE, AND ONLY FOR THE PURPOSES FOR WHICH IT WAS PREPARED AND PROVIDED.

AECOM

Milpoint

Alençon Link, Basingstoke

Hampshire, RG21 7FP

Telephone (01256) 310200

Fax (01256) 310201

www.aecom.com

Drawing Number

FIGURE 2C

Rev

01

File Name: \\aecomnet.com\EMIAUK\UKGAS\Ipswich\IP2-427777_Ipswich_BC_SFRA\00_CAD_GIS\911_GIS

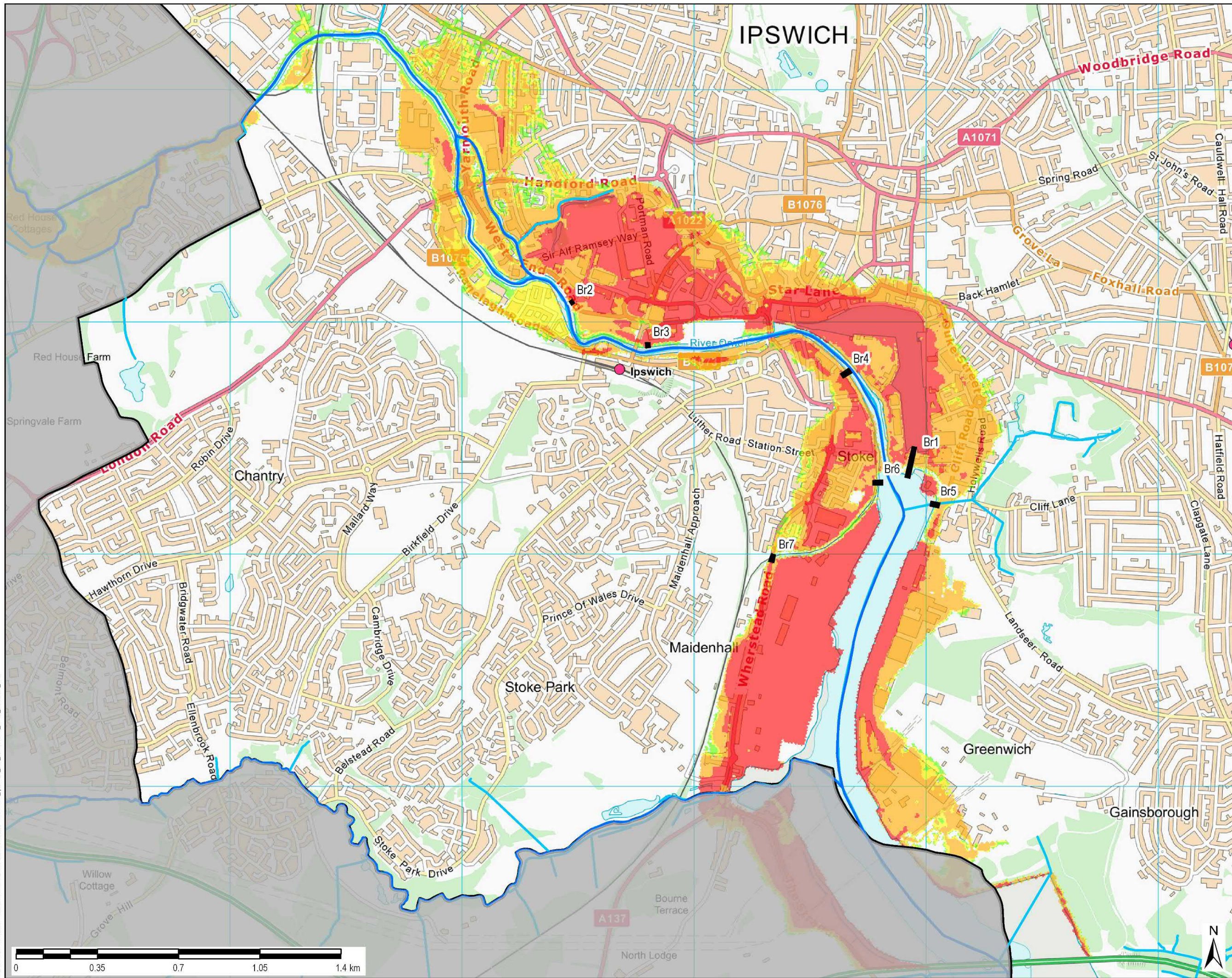

THIS DRAWING IS TO BE USED ONLY FOR THE PURPOSE OF ISSUE AND IS SUBJECT TO AMENDMENT

LEGEND

- Borough Boundary
- Main Rivers
- Ordinary Watercourses
- Breach Locations

Hazard rating

- Caution
- Danger to some
- Danger to most
- Danger to all

Notes

- This map shows the modelled flood hazard from the IP02 Barrier Open: BR03 Breach at Princes St bridge (left bank).
- IP02 scenario includes: Ipswich FDMs including barrier, pumping station for fluvial flow, repairs to New Cut u/s defences, Wherstead Rd floodgate and Tesco development with enhanced defences (see note 4 below). Barrier open.
- The breach modelling was updated in 2011 as part of the original SFRA (from EA breach modelling created in 2009) and was sensitivity tested by the Environment Agency in 2019 for inclusion within this updated SFRA.
- Modelling shown includes the raising of flood defences (relative to former SHLAA site 47) to 6m AOD. This defence raising has not been completed, therefore, the local representation of flood hazard and depth may be slightly altered. Development proposals local to this site should further develop breach modelling in consultation with the EA, IBC & LLFA to inform development layout

Copyright

Contains OS data © Crown copyright and database right (2019)

Contains Environment Agency information © Environment Agency and/or database right

Purpose of Issue

FINAL

Client

IPSWICH BOROUGH COUNCIL

Project Title

IPSWICH LEVEL 1 SFRA 2020

Drawing Title

FLOOD HAZARD 0.1% FROM BREACH BR03 AND CLIMATE CHANGE TO 2118

| | | | |
|-------|---------|----------|-------|
| Drawn | Checked | Approved | Date |
| HB | SL | EC | 01/20 |

AECOM Internal Project No.

60612179

Scale @ A3

1:15,000

THIS DOCUMENT HAS BEEN PREPARED PURSUANT TO AND SUBJECT TO THE TERMS OF AECOM'S APPOINTMENT BY ITS CLIENT. AECOM ACCEPTS NO LIABILITY FOR ANY USE OF THIS DOCUMENT OTHER THAN BY ITS ORIGINAL CLIENT OR FOLLOWING AECOM'S EXPRESS AGREEMENT TO SUCH USE, AND ONLY FOR THE PURPOSES FOR WHICH IT WAS PREPARED AND PROVIDED.

AECOM

Milpoint

Alençon Link, Basingstoke

Hampshire, RG21 7FP

Telephone (01256) 310200

Fax (01256) 310201

www.aecom.com

Drawing Number

FIGURE 2D

Rev

01

AECOM

File Name: \\aecomnet.com\EMIAUK\UKGAS\Ipswich\IP2-427777_Ipswich_BC_SFRA\00_CAD_GIS\911_GIS

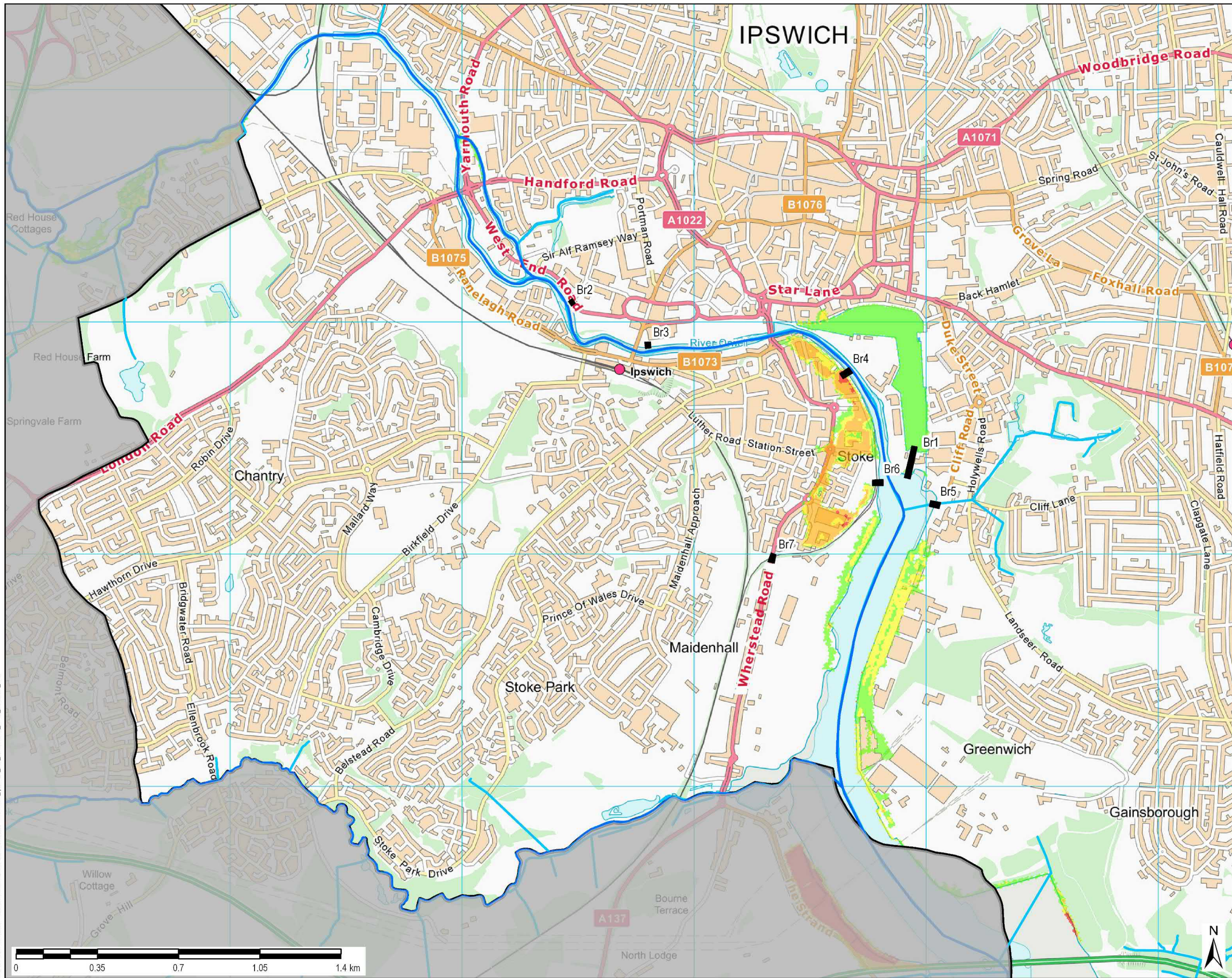

THIS DRAWING IS TO BE USED ONLY FOR THE PURPOSE OF ISSUE AND IS SUBJECT TO AMENDMENT

LEGEND

- Borough Boundary
- Main Rivers
- Ordinary Watercourses

Hazard rating

- Caution
- Danger to some
- Danger to most
- Danger to all

Notes

- This map shows the modelled flood hazard from the IP02 Barrier Open: BR04 Breach at Bath Street (right bank).
- IP02 scenario includes: Ipswich FDMS including barrier, pumping station for fluvial flow, repairs to New Cut u/s defences, Wherstead Rd floodgate and Tesco development with enhanced defences (see note 4 below). Barrier open.
- The breach modelling was updated in 2011 as part of the original SFRA (from EA breach modelling created in 2009) and was sensitivity tested by the Environment Agency in 2019 for inclusion within this updated SFRA.
- Modelling shown includes the raising of flood defences (relative to former SHLAA site 47) to 6m AOD. This defence raising has not been completed, therefore, the local representation of flood hazard and depth may be slightly altered. Development proposals local to this site should further develop breach modelling in consultation with the EA, IBC & LLFA to inform development layout

Copyright

Contains OS data © Crown copyright and database right (2019)

Contains Environment Agency information © Environment Agency and/or database right

Purpose of Issue

FINAL

Client

IPSWICH BOROUGH COUNCIL

Project Title

IPSWICH LEVEL 1 SFRA 2020

Drawing Title

FLOOD HAZARD 0.5% FROM BREACH BR04 AT 2018 (PRESENT DAY)

| Drawn | Checked | Approved | Date |
|-------|---------|----------|-------|
| HB | SL | EC | 01/20 |

AECOM Internal Project No. 60612179

Scale @ A3 1:15,000

THIS DOCUMENT HAS BEEN PREPARED PURSUANT TO AND SUBJECT TO THE TERMS OF AECOM'S APPOINTMENT BY ITS CLIENT. AECOM ACCEPTS NO LIABILITY FOR ANY USE OF THIS DOCUMENT OTHER THAN BY ITS ORIGINAL CLIENT OR FOLLOWING AECOM'S EXPRESS AGREEMENT TO SUCH USE, AND ONLY FOR THE PURPOSES FOR WHICH IT WAS PREPARED AND PROVIDED.

AECOM
Midpoint
Alencon Link, Basingstoke
Hampshire, RG21 7FP
Telephone (01256) 310200
Fax (01256) 310201
www.aecom.com

Drawing Number

FIGURE 3A

Rev

01

AECOM

File Name: \\aecomnet.com\EMIAUK\UKGAS\Ipswich\IP2-427777_Ipswich_BC_SFRA\00_CAD_GIS\911_GIS

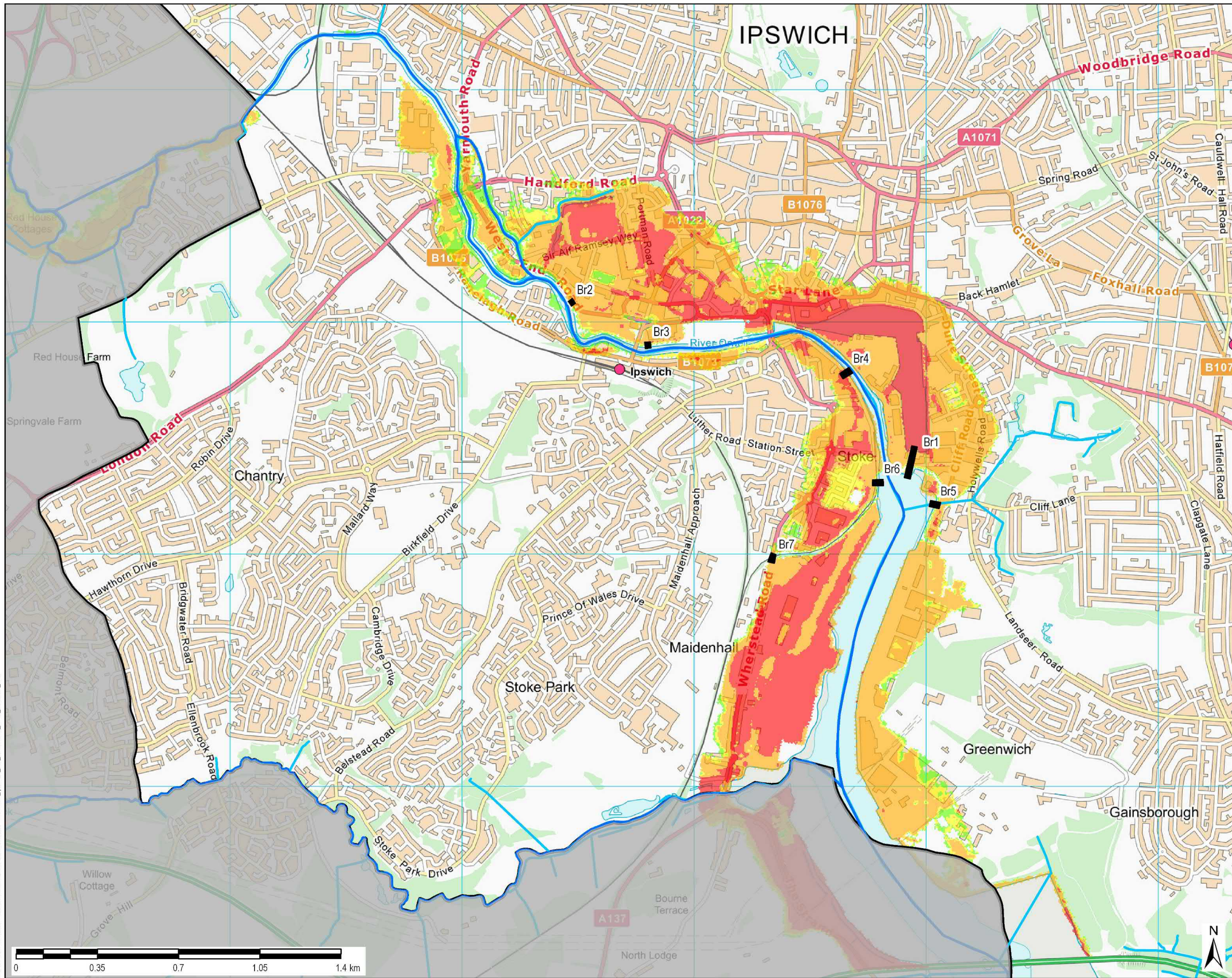

THIS DRAWING IS TO BE USED ONLY FOR THE PURPOSE OF ISSUE AND IS SUBJECT TO AMENDMENT

LEGEND

- Borough Boundary
- Main Rivers
- Ordinary Watercourses
- Breach Locations

Hazard rating

- Caution
- Danger to most
- Danger to some
- Danger to all

Notes

- This map shows the modelled flood hazard from the IP02 Barrier Open: BR04 Breach at Bath Street (right bank).
- IP02 scenario includes: Ipswich FDMS including barrier, pumping station for fluvial flow, repairs to New Cut u/s defences, Wherstead Rd floodgate and Tesco development with enhanced defences (see note 4 below). Barrier open.
- The breach modelling was updated in 2011 as part of the original SFRA (from EA breach modelling created in 2009) and was sensitivity tested by the Environment Agency in 2019 for inclusion within this updated SFRA.
- Modelling shown includes the raising of flood defences (relative to former SHLAA site 47) to 6m AOD. This defence raising has not been completed, therefore, the local representation of flood hazard and depth may be slightly altered. Development proposals local to this site should further develop breach modelling in consultation with the EA, IBC & LLFA to inform development layout

Copyright

Contains OS data © Crown copyright and database right (2019)

Contains Environment Agency information © Environment Agency and/or database right

Purpose of Issue

FINAL

Client

IPSWICH BOROUGH COUNCIL

Project Title

IPSWICH LEVEL 1 SFRA 2020

Drawing Title

FLOOD HAZARD 0.5% FROM BREACH BR04 AND CLIMATE CHANGE TO 2118

| | | | |
|-------------|---------------|----------------|---------------|
| Drawn HB | Checked SL | Approved EC | Date 12/19 |
|-------------|---------------|----------------|---------------|

AECOM Internal Project No.
60612179

Scale @ A3
1:15,000

THIS DOCUMENT HAS BEEN PREPARED PURSUANT TO AND SUBJECT TO THE TERMS OF AECOM'S APPOINTMENT BY ITS CLIENT. AECOM ACCEPTS NO LIABILITY FOR ANY USE OF THIS DOCUMENT OTHER THAN BY ITS ORIGINAL CLIENT OR FOLLOWING AECOM'S EXPRESS AGREEMENT TO SUCH USE, AND ONLY FOR THE PURPOSES FOR WHICH IT WAS PREPARED AND PROVIDED.

AECOM
Midpoint
Alencon Link, Basingstoke
Hampshire, RG21 7FP
Telephone (01256) 310200
Fax (01256) 310201
www.aecom.com

Drawing Number

FIGURE 3B

Rev

01

AECOM

File Name: \\aecomnet.com\EMIAUK\UKGAS\Ipswich\IP2-427777_Ipswich_BC_SFRA\00_CAD_GIS\911_GIS

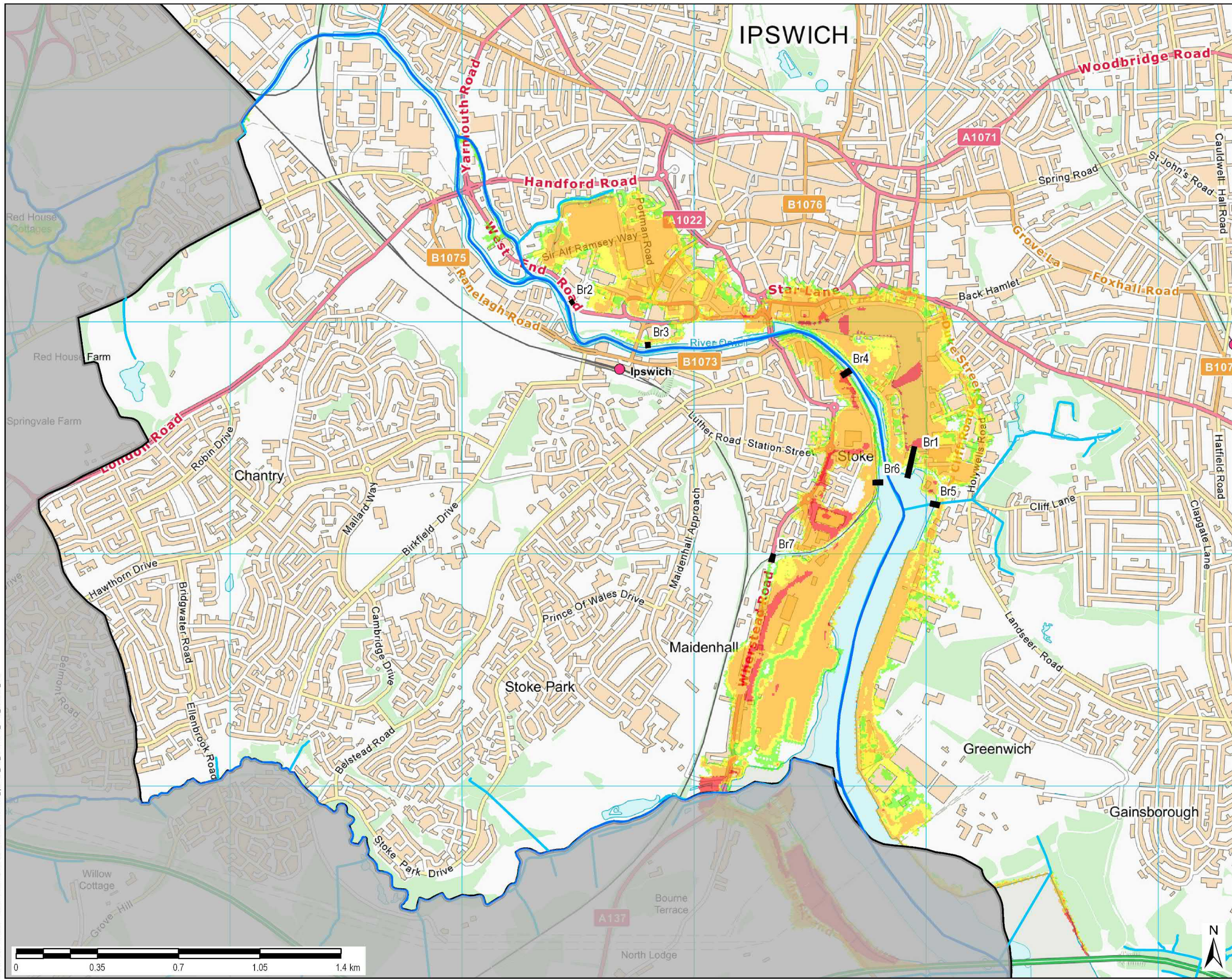

THIS DRAWING IS TO BE USED ONLY FOR THE PURPOSE OF ISSUE AND IS SUBJECT TO AMENDMENT

LEGEND

- Borough Boundary
- Main Rivers
- Ordinary Watercourses

Hazard rating

- Caution
- Danger to some
- Danger to most
- Danger to all

Notes

- This map shows the modelled flood hazard from the IP02 Barrier Open: BR04 Breach at Bath Street (right bank).
- IP02 scenario includes: Ipswich FDMS including barrier, pumping station for fluvial flow, repairs to New Cut u/s defences, Wherstead Rd floodgate and Tesco development with enhanced defences (see note 4 below). Barrier open.
- The breach modelling was updated in 2011 as part of the original SFRA (from EA breach modelling created in 2009) and was sensitivity tested by the Environment Agency in 2019 for inclusion within this updated SFRA.
- Modelling shown includes the raising of flood defences (relative to former SHLAA site 47) to 6m AOD. This defence raising has not been completed, therefore, the local representation of flood hazard and depth may be slightly altered. Development proposals local to this site should further develop breach modelling in consultation with the EA, IBC & LLFA to inform development layout

Copyright

Contains OS data © Crown copyright and database right (2019)

Contains Environment Agency information © Environment Agency and/or database right

Purpose of Issue

FINAL

Client

IPSWICH BOROUGH COUNCIL

Project Title

IPSWICH LEVEL 1 SFRA 2020

Drawing Title

FLOOD HAZARD 0.1% FROM BREACH BR04 AT 2018 (PRESENT DAY)

| | | | |
|-------------|---------------|----------------|---------------|
| Drawn HB | Checked SL | Approved EC | Date 01/20 |
|-------------|---------------|----------------|---------------|

AECOM Internal Project No.
60612179

Scale @ A3
1:15,000

THIS DOCUMENT HAS BEEN PREPARED PURSUANT TO AND SUBJECT TO THE TERMS OF AECOM'S APPOINTMENT BY ITS CLIENT. AECOM ACCEPTS NO LIABILITY FOR ANY USE OF THIS DOCUMENT OTHER THAN BY ITS ORIGINAL CLIENT OR FOLLOWING AECOM'S EXPRESS AGREEMENT TO SUCH USE, AND ONLY FOR THE PURPOSES FOR WHICH IT WAS PREPARED AND PROVIDED.

AECOM
Midpoint
Alongon Link, Basingstoke
Hampshire, RG21 7FP
Telephone (01256) 310200
Fax (01256) 310201
www.aecom.com

Drawing Number

FIGURE 3C

Rev

01

AECOM

File Name: \\aecomnet.com\EMIAUK\UKGAS\Ipswich\IP2-427777_Ipswich_BC_SFRA\00_CAD_GIS\911_GIS

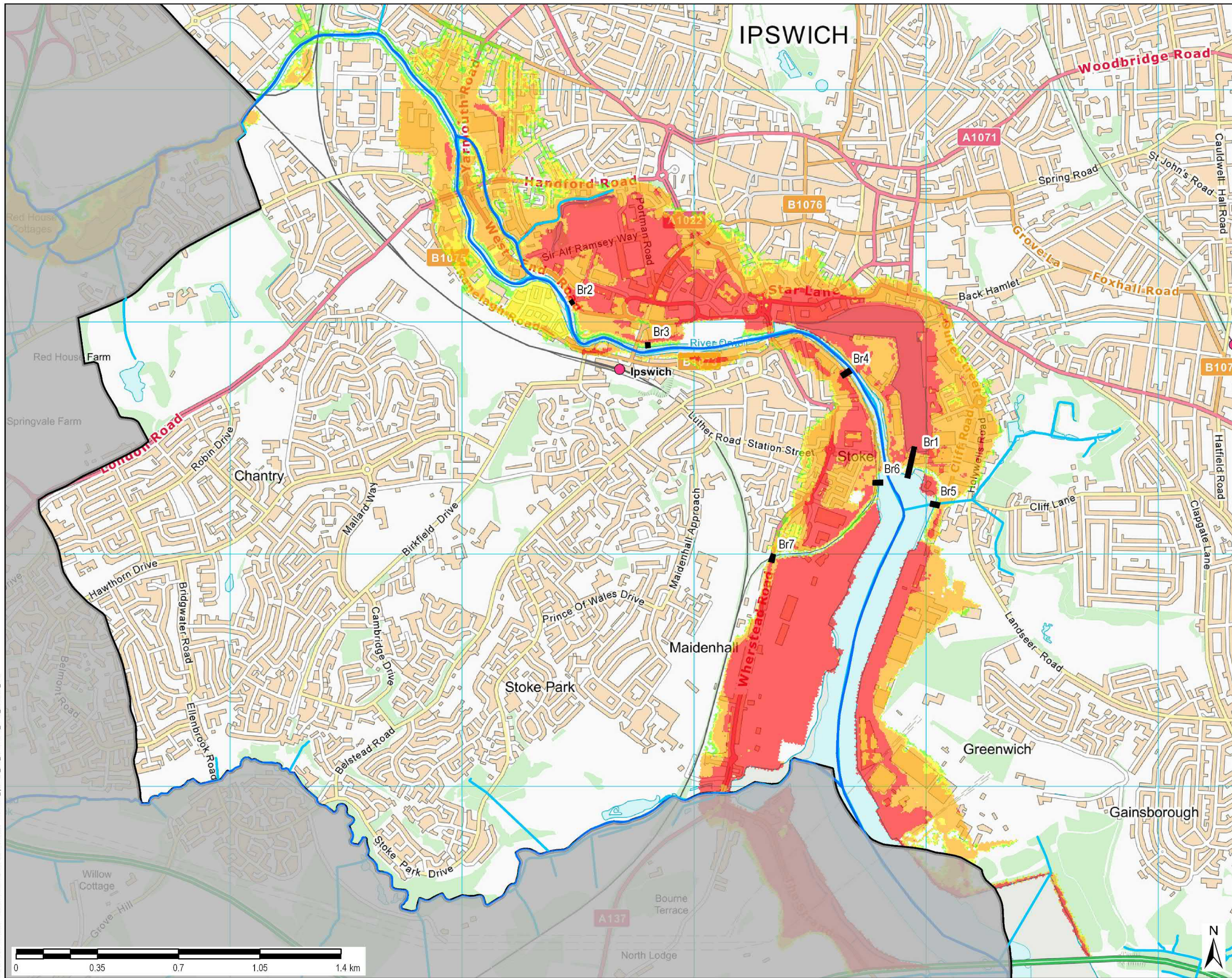

THIS DRAWING IS TO BE USED ONLY FOR THE PURPOSE OF ISSUE AND IS SUBJECT TO AMENDMENT

LEGEND

- Borough Boundary
- Main Rivers
- Ordinary Watercourses
- Breach Locations

Hazard rating

- Caution
- Danger to some
- Danger to most
- Danger to all

Notes

- This map shows the modelled flood hazard from the IP02 Barrier Open: BR04 Breach at Bath Street (right bank).
- IP02 scenario includes: Ipswich FDMs including barrier, pumping station for fluvial flow, repairs to New Cut u/s defences, Wherstead Rd floodgate and Tesco development with enhanced defences (see note 4 below). Barrier open.
- The breach modelling was updated in 2011 as part of the original SFRA (from EA breach modelling created in 2009) and was sensitivity tested by the Environment Agency in 2019 for inclusion within this updated SFRA.
- Modelling shown includes the raising of flood defences (relative to former SHLAA site 47) to 6m AOD. This defence raising has not been completed, therefore, the local representation of flood hazard and depth may be slightly altered. Development proposals local to this site should further develop breach modelling in consultation with the EA, IBC & LLFA to inform development layout

Copyright

Contains OS data © Crown copyright and database right (2019)

Contains Environment Agency information © Environment Agency and/or database right

Purpose of Issue

FINAL

Client

IPSWICH BOROUGH COUNCIL

Project Title

IPSWICH LEVEL 1 SFRA 2020

Drawing Title

FLOOD HAZARD 0.1% FROM BREACH BR04 AND CLIMATE CHANGE TO 2118

| | | | |
|-------------|---------------|----------------|---------------|
| Drawn HB | Checked SL | Approved EC | Date 12/19 |
|-------------|---------------|----------------|---------------|

AECOM Internal Project No.
60612179

Scale @ A3
1:15,000

THIS DOCUMENT HAS BEEN PREPARED PURSUANT TO AND SUBJECT TO THE TERMS OF AECOM'S APPOINTMENT BY ITS CLIENT. AECOM ACCEPTS NO LIABILITY FOR ANY USE OF THIS DOCUMENT OTHER THAN BY ITS ORIGINAL CLIENT OR FOLLOWING AECOM'S EXPRESS AGREEMENT TO SUCH USE, AND ONLY FOR THE PURPOSES FOR WHICH IT WAS PREPARED AND PROVIDED.

AECOM
Midpoint
Alençon Link, Basingstoke
Hampshire, RG21 7FP
Telephone (01256) 310200
Fax (01256) 310201
www.aecom.com

Drawing Number

FIGURE 3D

Rev

01

AECOM

File Name: \\aecomnet.com\EMIAUK\UKGAS\Ipswich\IP-427777_Ipswich_BC_SFRA\90_CAD_GIS\911_GIS

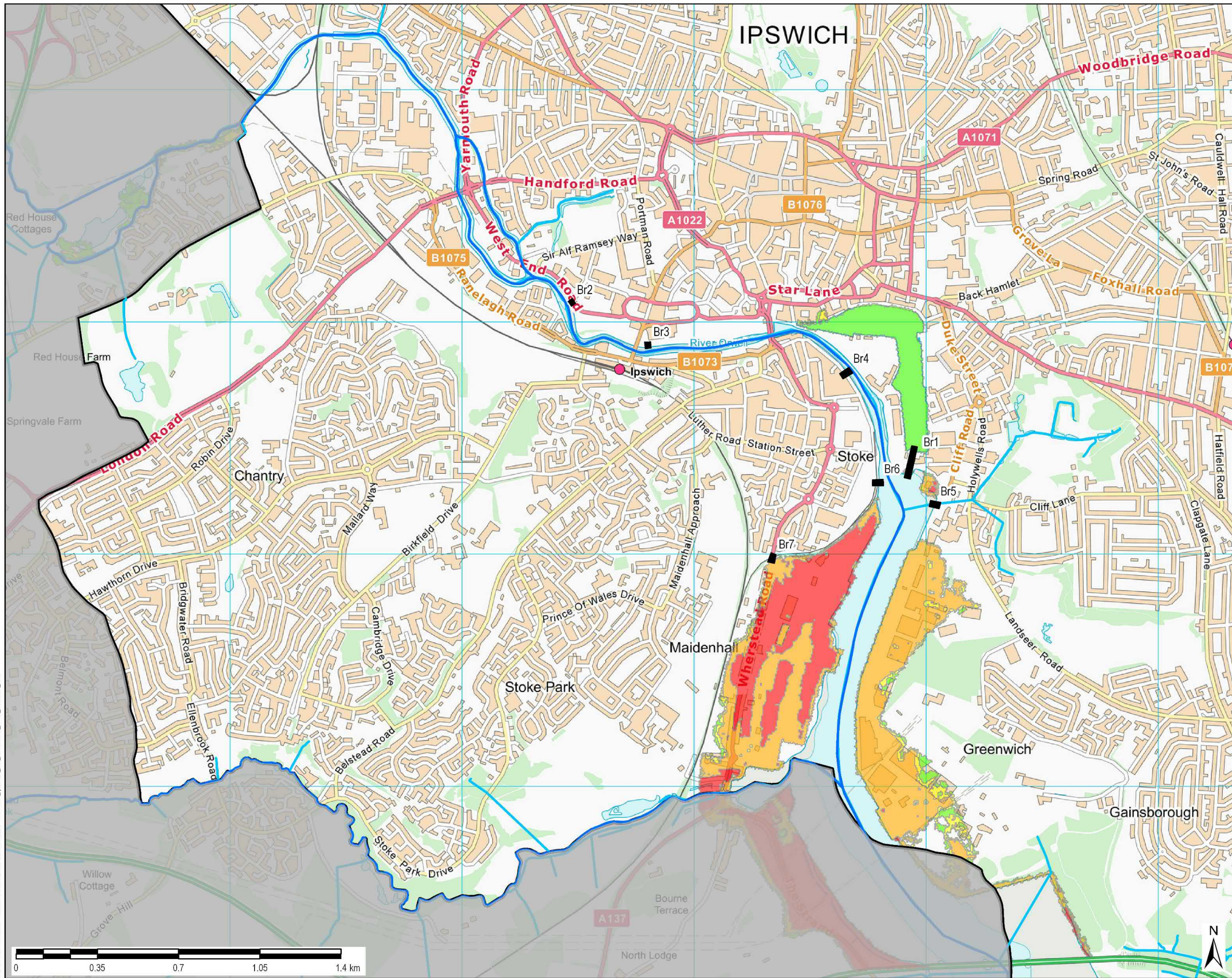

THIS DRAWING IS TO BE USED ONLY FOR THE PURPOSE OF ISSUE AND IS SUBJECT TO AMENDMENT

LEGEND

- Borough Boundary
- Main Rivers
- Ordinary Watercourses
- Breach Locations

Hazard rating

- Caution
- Danger to some
- Danger to most
- Danger to all

Notes

- This map shows the modelled flood hazard from the IP03 Barrier closed: no breach.
- IP03 scenario includes: Ipswich FDMS including barrier, pumping station for fluvial flow, repairs to New Cut u/s defences, Wherstead Rd floodgate, Tesco development with enhanced defences. Barrier closed.
- The breach modelling was updated in 2011 as part of the original SFRA (from EA breach modelling created in 2009) and was sensitivity tested by the Environment Agency in 2019 for inclusion within this updated SFRA.
- Modelling shown includes the raising of flood defences (relative to former SHLAA site 47) to 6m AOD. This defence raising has not been completed, therefore, the local representation of flood hazard and depth may be slightly altered. Development proposals local to this site should further develop breach modelling in consultation with the EA, IBC & LLFA to inform development layout

Copyright

Contains OS data © Crown copyright and database right (2019)

Contains Environment Agency information © Environment Agency and/or database right

Purpose of Issue

FINAL

Client

IPSWICH BOROUGH COUNCIL

Project Title

IPSWICH LEVEL 1 SFRA 2020

Drawing Title

FLOOD HAZARD 0.5% PLUS CLIMATE CHANGE TO 2118, NO BREACH OF FLOOD DEFENCES

| | | | |
|-------|---------|----------|-------|
| Drawn | Checked | Approved | Date |
| HB | SL | EC | 01/20 |

AECOM Internal Project No. 60612179

Scale @ A3 1:15,000

THIS DOCUMENT HAS BEEN PREPARED PURSUANT TO AND SUBJECT TO THE TERMS OF AECOM'S APPOINTMENT BY ITS CLIENT. AECOM ACCEPTS NO LIABILITY FOR ANY USE OF THIS DOCUMENT OTHER THAN BY ITS ORIGINAL CLIENT OR FOLLOWING AECOM'S EXPRESS AGREEMENT TO SUCH USE, AND ONLY FOR THE PURPOSES FOR WHICH IT WAS PREPARED AND PROVIDED.

AECOM
Midpoint
Alengon Link, Basingstoke
Hampshire, RG21 7FP
Telephone (01256) 310200
Fax (01256) 310201
www.aecom.com

Drawing Number

FIGURE 4A

Rev

01

AECOM

File Name: \\aecomnet.com\EMIAUK\UKGAS\Ipswich\IP-427777_Ipswich_BC_SFRA\90_CAD_GIS\911_GIS

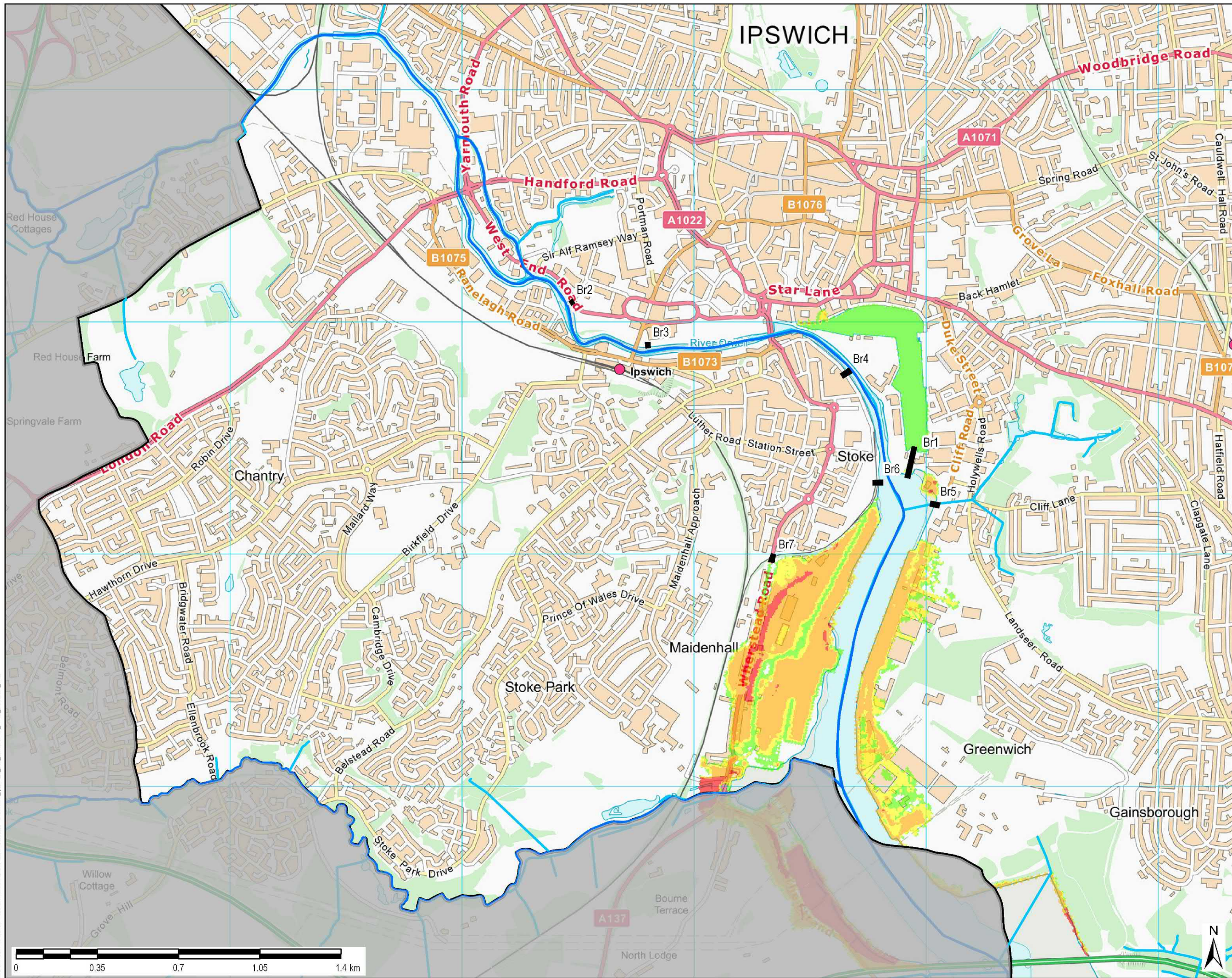

THIS DRAWING IS TO BE USED ONLY FOR THE PURPOSE OF ISSUE AND IS SUBJECT TO AMENDMENT

LEGEND

- Borough Boundary
- Main Rivers
- Ordinary Watercourses
- Breach Locations
- Hazard rating
 - Caution
 - Danger to some
 - Danger to most
 - Danger to all

Notes

- This map shows the modelled flood hazard from the IP03 Barrier closed: no breach.
- IP03 scenario includes: Ipswich FDMS including barrier, pumping station for fluvial flow, repairs to New Cut u/s defences, Wherstead Rd floodgate, Tesco development with enhanced defences. Barrier closed.
- The breach modelling was updated in 2011 as part of the original SFRA (from EA breach modelling created in 2009) and was sensitivity tested by the Environment Agency in 2019 for inclusion within this updated SFRA.
- Modelling shown includes the raising of flood defences (relative to former SHLAA site 47) to 6m AOD. This defence raising has not been completed, therefore, the local representation of flood hazard and depth may be slightly altered. Development proposals local to this site should further develop breach modelling in consultation with the EA, IBC & LLFA to inform development layout

Copyright

Contains OS data © Crown copyright and database right (2019)

Contains Environment Agency information © Environment Agency and/or database right

Purpose of Issue

FINAL

Client

IPSWICH BOROUGH COUNCIL

Project Title

IPSWICH LEVEL 1 SFRA 2020

Drawing Title

FLOOD HAZARD 0.1% AT 2018 (PRESENT DAY), NO BREACH OF FLOOD DEFENCES

| | | | |
|-------|---------|----------|-------|
| Drawn | Checked | Approved | Date |
| HB | SL | EC | 01/20 |

AECOM Internal Project No. 60612179

Scale @ A3 1:15,000

THIS DOCUMENT HAS BEEN PREPARED PURSUANT TO AND SUBJECT TO THE TERMS OF AECOM'S APPOINTMENT BY ITS CLIENT. AECOM ACCEPTS NO LIABILITY FOR ANY USE OF THIS DOCUMENT OTHER THAN BY ITS ORIGINAL CLIENT OR FOLLOWING AECOM'S EXPRESS AGREEMENT TO SUCH USE, AND ONLY FOR THE PURPOSES FOR WHICH IT WAS PREPARED AND PROVIDED.

AECOM
Midpoint
Alencon Link, Basingstoke
Hampshire, RG21 7FP
Telephone (01256) 310200
Fax (01256) 310201
www.aecom.com

AECOM

Drawing Number

FIGURE 4B

Rev

01

File Name: \\aecomnet.com\EMIAUK\UKGAS\Ipswich\IP03_SFRA\00_CAD_GIS\911_GIS

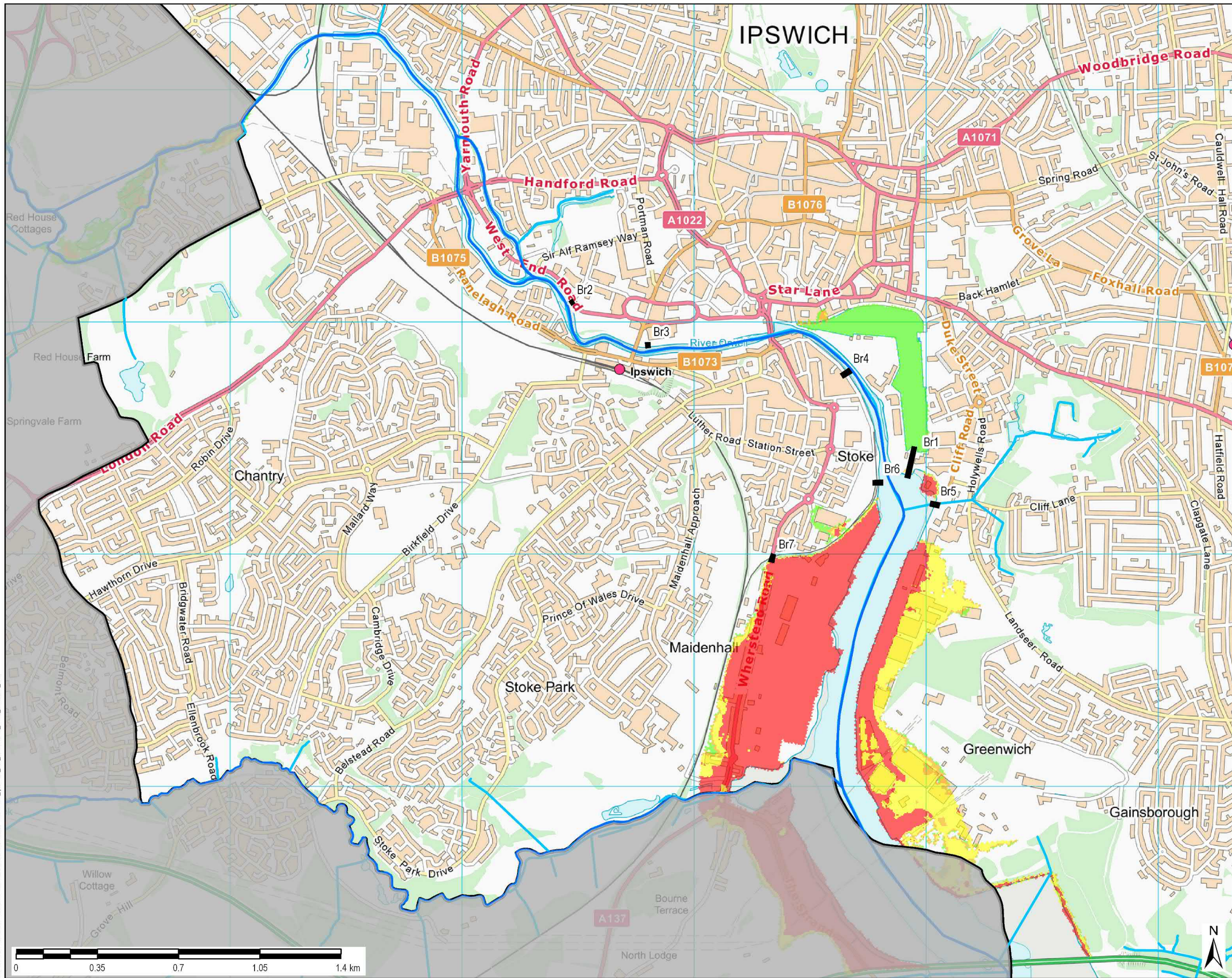

THIS DRAWING IS TO BE USED ONLY FOR THE PURPOSE OF ISSUE AND IS SUBJECT TO AMENDMENT

LEGEND

- Borough Boundary
- Main Rivers
- Ordinary Watercourses
- Breach Locations

Hazard rating

- Caution
- Danger to most
- Danger to some
- Danger to all

Notes

- This map shows the modelled flood hazard from the IP03 Barrier closed: no breach.
- IP03 scenario includes: Ipswich FDMS including barrier, pumping station for fluvial flow, repairs to New Cut u/s defences, Wherstead Rd floodgate, Tesco development with enhanced defences. Barrier closed.
- The breach modelling was updated in 2011 as part of the original SFRA (from EA breach modelling created in 2009) and was sensitivity tested by the Environment Agency in 2019 for inclusion within this updated SFRA.
- Modelling shown includes the raising of flood defences (relative to former SHLAA site 47) to 6m AOD. This defence raising has not been completed, therefore, the local representation of flood hazard and depth may be slightly altered. Development proposals local to this site should further develop breach modelling in consultation with the EA, IBC & LLFA to inform development layout

Copyright

Contains OS data © Crown copyright and database right (2019)

Contains Environment Agency information © Environment Agency and/or database right

Purpose of Issue

FINAL

Client

IPSWICH BOROUGH COUNCIL

Project Title

IPSWICH LEVEL 1 SFRA 2020

Drawing Title

FLOOD HAZARD 0.1% PLUS CLIMATE CHANGE TO 2118, NO BREACH OF FLOOD DEFENCES

| | | | |
|-------------|---------------|----------------|---------------|
| Drawn HB | Checked SL | Approved EC | Date 01/20 |
|-------------|---------------|----------------|---------------|

AECOM Internal Project No.
60612179

Scale @ A3
1:15,000

THIS DOCUMENT HAS BEEN PREPARED PURSUANT TO AND SUBJECT TO THE TERMS OF AECOM'S APPOINTMENT BY ITS CLIENT. AECOM ACCEPTS NO LIABILITY FOR ANY USE OF THIS DOCUMENT OTHER THAN BY ITS ORIGINAL CLIENT OR FOLLOWING AECOM'S EXPRESS AGREEMENT TO SUCH USE, AND ONLY FOR THE PURPOSES FOR WHICH IT WAS PREPARED AND PROVIDED.

AECOM
Midpoint
Alengon Link, Basingstoke
Hampshire, RG21 7FP
Telephone (01256) 310200
Fax (01256) 310201
www.aecom.com

Drawing Number

FIGURE 4C

Rev

01

AECOM

File Name: \\aecomnet.com\EMIAUK\UKGAS\Ipswich\IP-427777_Ipswich_BC_SFRA\00_CAD_GIS\911_GIS

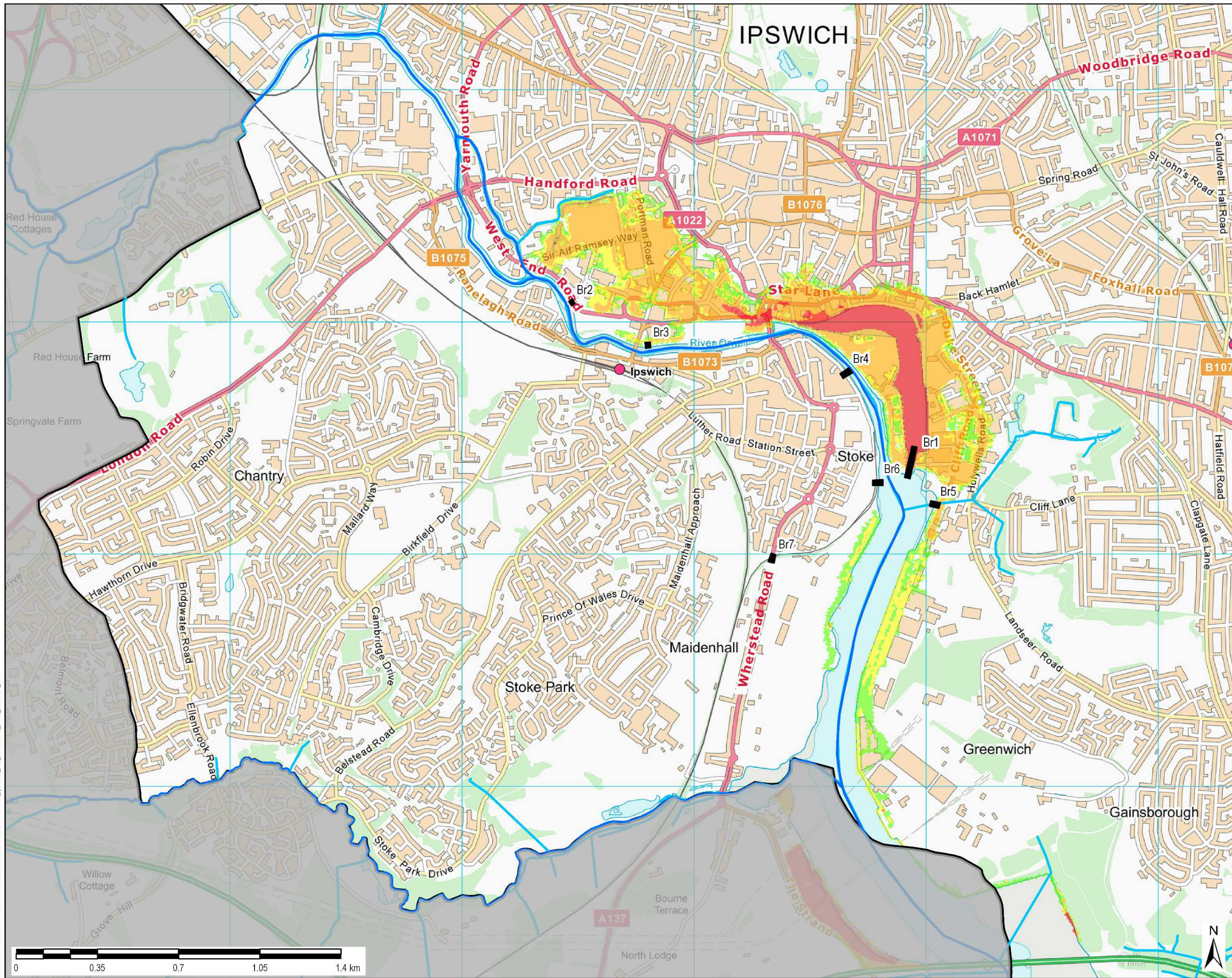

THIS DRAWING IS TO BE USED ONLY FOR THE PURPOSE OF ISSUE AND IS SUBJECT TO AMENDMENT

LEGEND

- Borough Boundary
- Main Rivers
- Ordinary Watercourses

Hazard rating

- Caution
- Danger to some
- Danger to most
- Danger to all

Notes

- This map shows the modelled flood hazard from the IP03 Barrier Closed: BR01 Wet Dock Gate open.
- IP03 scenario includes: Ipswich FDMS including barrier, pumping station for fluvial flow, repairs to New Cut u/s defences, Wherstead Rd floodgate, Tesco development with enhanced defences. Barrier closed.
- The breach modelling was updated in 2011 as part of the original SFRA (from EA breach modelling created in 2009) and was sensitivity tested by the Environment Agency in 2019 for inclusion within this updated SFRA.
- Modelling shown includes the raising of flood defences (relative to former SHLAA site 47) to 6m AOD. This defence raising has not been completed, therefore, the local representation of flood hazard and depth may be slightly altered. Development proposals local to this site should further develop breach modelling in consultation with the EA, IBC & LLFA to inform development layout

Copyright

Contains OS data © Crown copyright and database right (2019)

Contains Environment Agency information © Environment Agency and/or database right

Purpose of Issue

FINAL

Client

IPSWICH BOROUGH COUNCIL

Project Title

IPSWICH LEVEL 1 SFRA 2020

Drawing Title

FLOOD HAZARD 0.5% FROM BREACH BR01 AT 2018 (PRESENT DAY)

| | | | |
|-------------|---------------|----------------|---------------|
| Drawn HB | Checked SL | Approved EC | Date 01/20 |
|-------------|---------------|----------------|---------------|

AECOM Internal Project No.
60612179

Scale @ A3
1:15,000

THIS DOCUMENT HAS BEEN PREPARED PURSUANT TO AND SUBJECT TO THE TERMS OF AECOM'S APPOINTMENT BY ITS CLIENT. AECOM ACCEPTS NO LIABILITY FOR ANY USE OF THIS DOCUMENT OTHER THAN BY ITS ORIGINAL CLIENT OR FOLLOWING AECOM'S EXPRESS AGREEMENT TO SUCH USE, AND ONLY FOR THE PURPOSES FOR WHICH IT WAS PREPARED AND PROVIDED.

AECOM
Midpoint
Alencon Link, Basingstoke
Hampshire, RG21 7FP
Telephone (01256) 310200
Fax (01256) 310201
www.aecom.com

Drawing Number

FIGURE 5A

Rev

01

AECOM

File Name: \\aecomnet.com\EMIAUK\GAS\IpsPR-427777_Ipswich_BC_SFRA\00_CAD_GIS\911_GIS

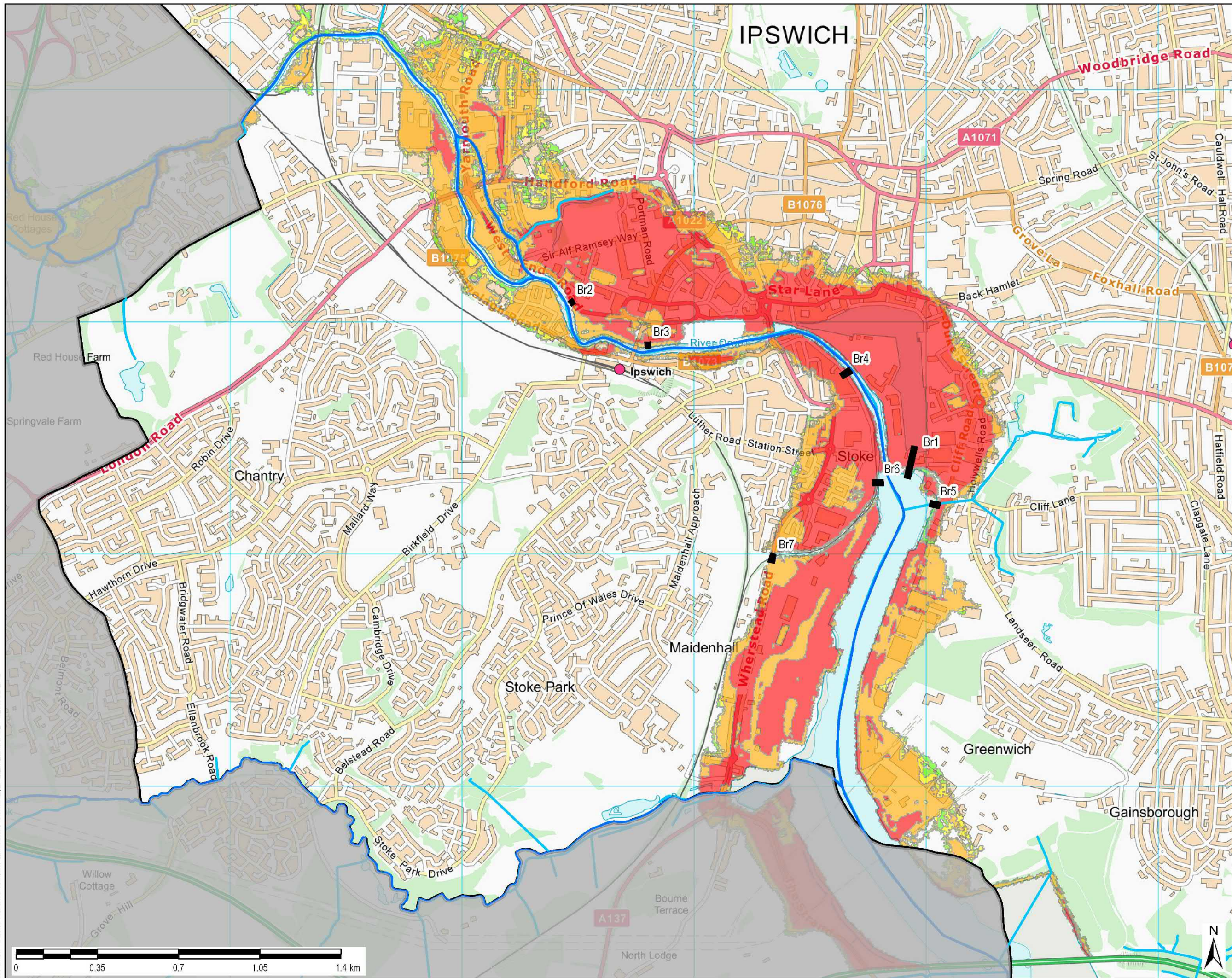

THIS DRAWING IS TO BE USED ONLY FOR THE PURPOSE OF ISSUE AND IS SUBJECT TO AMENDMENT

LEGEND

- Borough Boundary
- Main Rivers
- Ordinary Watercourses
- Breach Locations

Hazard rating

- Caution
- Danger to some
- Danger to most
- Danger to all

Notes

- This map shows the modelled flood hazard from the IP03 Barrier closed: BR01 Wet Dock Gate open.
- IP03 scenario includes: Ipswich FDMs including barrier, pumping station for fluvial flow, repairs to New Cut u/s defences, Wherstead Rd floodgate, Tesco development with enhanced defences. Barrier closed.
- The breach modelling was updated in 2011 as part of the original SFRA (from EA breach modelling created in 2009) and was sensitivity tested by the Environment Agency in 2019 for inclusion within this updated SFRA.
- Modelling shown includes the raising of flood defences (relative to former SHLAA site 47) to 6m AOD. This defence raising has not been completed, therefore, the local representation of flood hazard and depth may be slightly altered. Development proposals local to this site should further develop breach modelling in consultation with the EA, IBC & LLFA to inform development layout

Copyright

Contains OS data © Crown copyright and database right (2019)

Contains Environment Agency information © Environment Agency and/or database right

Purpose of Issue

FINAL

Client

IPSWICH BOROUGH COUNCIL

Project Title

IPSWICH LEVEL 1 SFRA 2020

Drawing Title

FLOOD HAZARD 0.5% FROM BREACH BR01 AND CLIMATE CHANGE TO 2118

| | | | |
|-------------|---------------|----------------|---------------|
| Drawn HB | Checked SL | Approved EC | Date 01/20 |
|-------------|---------------|----------------|---------------|

AECOM Internal Project No.
60612179

Scale @ A3
1:15,000

THIS DOCUMENT HAS BEEN PREPARED PURSUANT TO AND SUBJECT TO THE TERMS OF AECOM'S APPOINTMENT BY ITS CLIENT. AECOM ACCEPTS NO LIABILITY FOR ANY USE OF THIS DOCUMENT OTHER THAN BY ITS ORIGINAL CLIENT OR FOLLOWING AECOM'S EXPRESS AGREEMENT TO SUCH USE, AND ONLY FOR THE PURPOSES FOR WHICH IT WAS PREPARED AND PROVIDED.

AECOM
Midpoint
Alengon Link, Basingstoke
Hampshire, RG21 7FP
Telephone (01256) 310200
Fax (01256) 310201
www.aecom.com

Drawing Number

FIGURE 5B

Rev

01

AECOM

File Name: \\aecomnet.com\EMIAUK\UKGAS\Ipswich\IP-427777_Ipswich_BC_SFRA\00_CAD_GIS\911_GIS

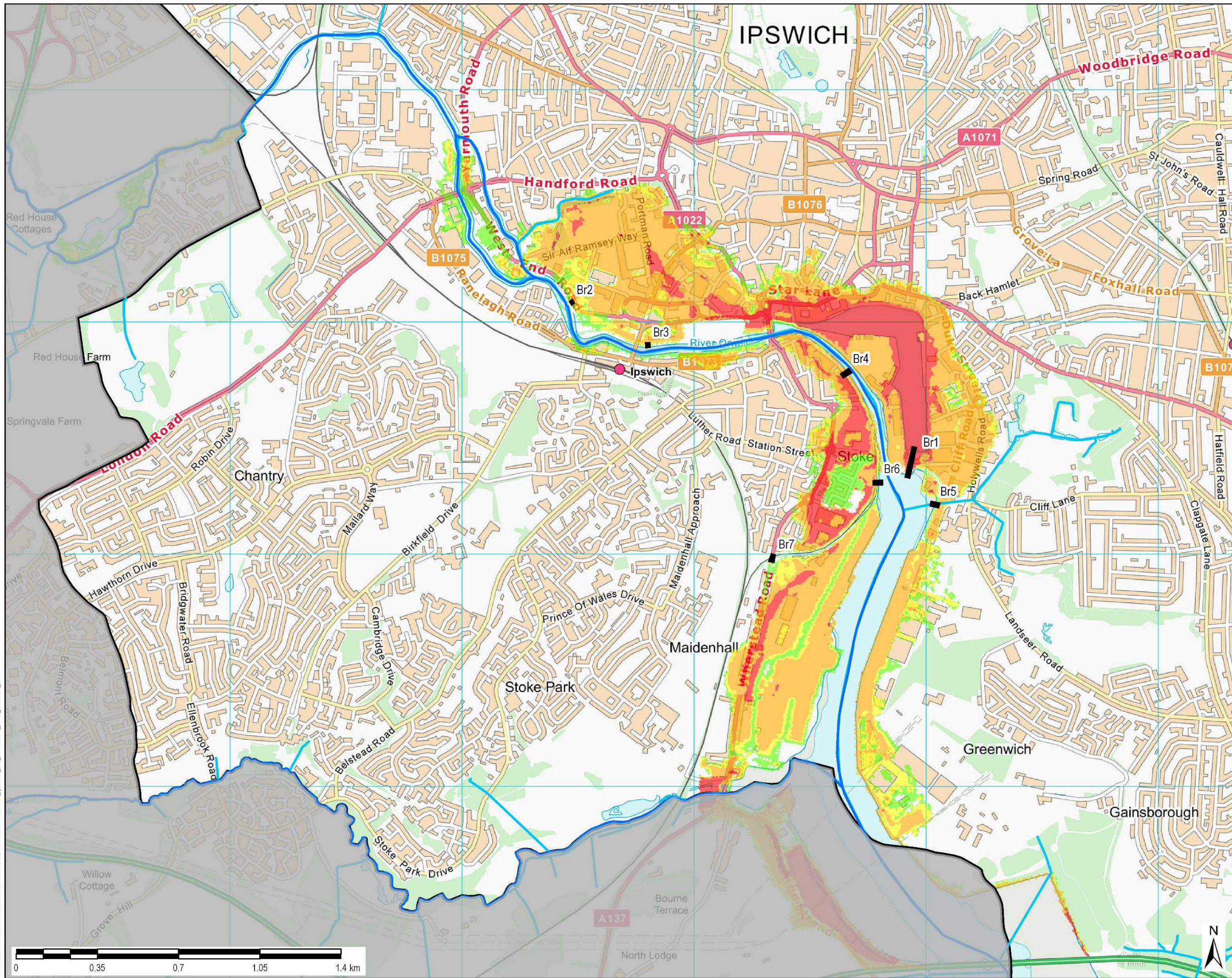

THIS DRAWING IS TO BE USED ONLY FOR THE PURPOSE OF ISSUE AND IS SUBJECT TO AMENDMENT

LEGEND

- Borough Boundary
- Main Rivers
- Ordinary Watercourses
- Breach Locations

Hazard rating

- Caution
- Danger to some
- Danger to most
- Danger to all

Notes

- This map shows the modelled flood hazard from the IP03 Barrier Closed: BR01 Wet Dock Gate open.
- IP03 scenario includes: Ipswich FDMS including barrier, pumping station for fluvial flow, repairs to New Cut u/s defences, Wherstead Rd floodgate, Tesco development with enhanced defences. Barrier closed.
- The breach modelling was updated in 2011 as part of the original SFRA (from EA breach modelling created in 2009) and was sensitivity tested by the Environment Agency in 2019 for inclusion within this updated SFRA.
- Modelling shown includes the raising of flood defences (relative to former SHLAA site 47) to 6m AOD. This defence raising has not been completed, therefore, the local representation of flood hazard and depth may be slightly altered. Development proposals local to this site should further develop breach modelling in consultation with the EA, IBC & LLFA to inform development layout

Copyright

Contains OS data © Crown copyright and database right (2019)

Contains Environment Agency information © Environment Agency and/or database right

Purpose of Issue

FINAL

Client

IPSWICH BOROUGH COUNCIL

Project Title

IPSWICH LEVEL 1 SFRA 2020

Drawing Title

FLOOD HAZARD 0.1% FROM BREACH BR01 AT 2018 (PRESENT DAY)

| | | | |
|-------------|---------------|----------------|---------------|
| Drawn HB | Checked SL | Approved EC | Date 01/20 |
|-------------|---------------|----------------|---------------|

AECOM Internal Project No.
60612179

Scale @ A3
1:15,000

THIS DOCUMENT HAS BEEN PREPARED PURSUANT TO AND SUBJECT TO THE TERMS OF AECOM'S APPOINTMENT BY ITS CLIENT. AECOM ACCEPTS NO LIABILITY FOR ANY USE OF THIS DOCUMENT OTHER THAN BY ITS ORIGINAL CLIENT OR FOLLOWING AECOM'S EXPRESS AGREEMENT TO SUCH USE, AND ONLY FOR THE PURPOSES FOR WHICH IT WAS PREPARED AND PROVIDED.

AECOM
Midpoint
Alençon Link, Basingstoke
Hampshire, RG21 7FP
Telephone (01256) 310200
Fax (01256) 310201
www.aecom.com

Drawing Number

FIGURE 5C

Rev

01

AECOM

File Name: \\aecomnet.com\EMIAUK\UKGAS\Ipswich\IP-427777_Ipswich_BC_SFRA\00_CAD_GIS\911_GIS

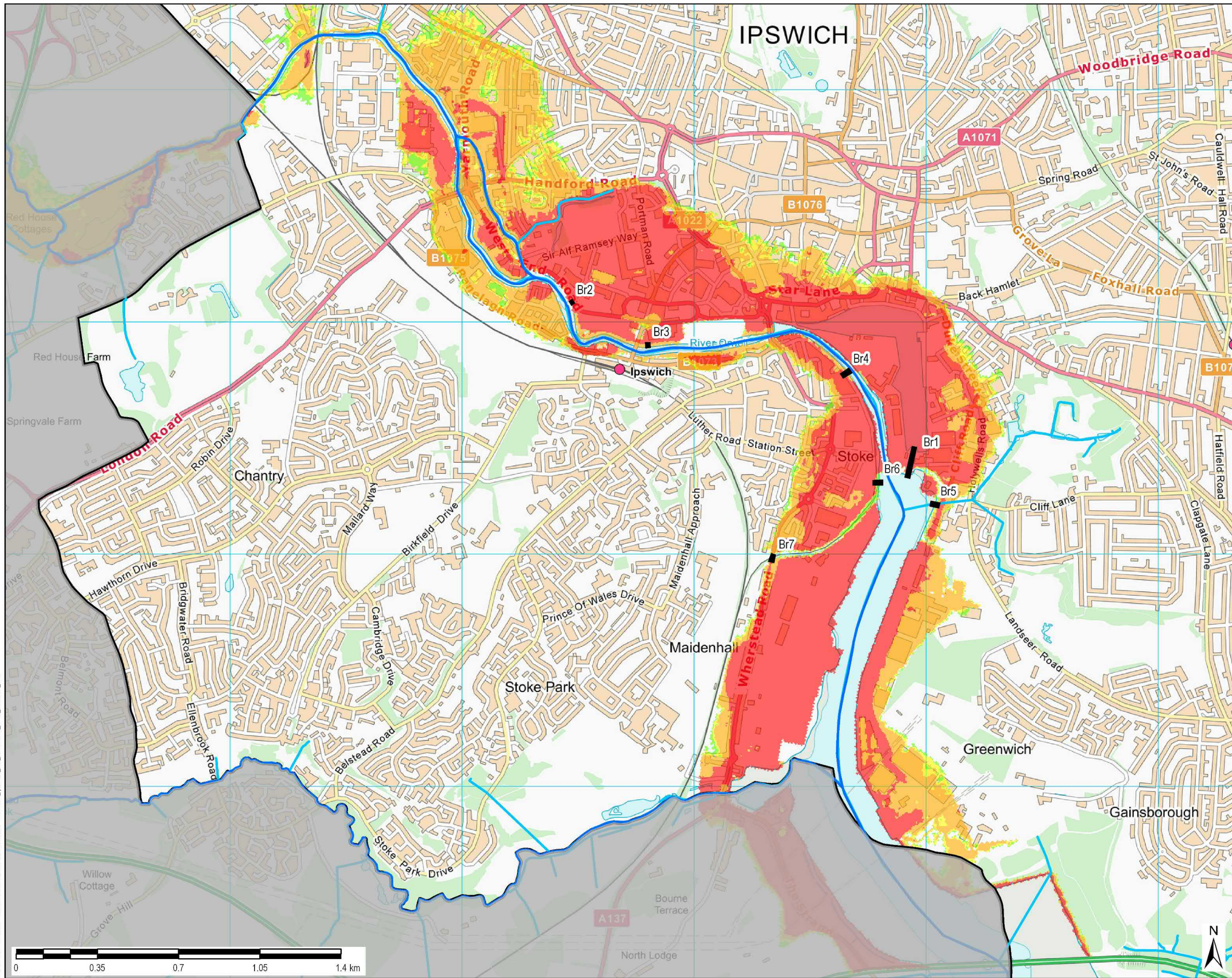

THIS DRAWING IS TO BE USED ONLY FOR THE PURPOSE OF ISSUE AND IS SUBJECT TO AMENDMENT

LEGEND

- Borough Boundary
- Main Rivers
- Ordinary Watercourses
- Breach Locations

Hazard rating

- Caution
- Danger to some
- Danger to most
- Danger to all

Notes

- This map shows the modelled flood hazard from the IP03 Barrier closed: BR01 Wet Dock Gate open.
- IP03 scenario includes: Ipswich FDMS including barrier, pumping station for fluvial flow, repairs to New Cut u/s defences, Wherstead Rd floodgate, Tesco development with enhanced defences. Barrier closed.
- The breach modelling was updated in 2011 as part of the original SFRA (from EA breach modelling created in 2009) and was sensitivity tested by the Environment Agency in 2019 for inclusion within this updated SFRA.
- Modelling shown includes the raising of flood defences (relative to former SHLAA site 47) to 6m AOD. This defence raising has not been completed, therefore, the local representation of flood hazard and depth may be slightly altered. Development proposals local to this site should further develop breach modelling in consultation with the EA, IBC & LLFA to inform development layout

Copyright

Contains OS data © Crown copyright and database right (2019)

Contains Environment Agency information © Environment Agency and/or database right

Purpose of Issue

FINAL

Client

IPSWICH BOROUGH COUNCIL

Project Title

IPSWICH LEVEL 1 SFRA 2020

Drawing Title

FLOOD HAZARD 0.1% FROM BREACH BR01 AND CLIMATE CHANGE TO 2118

| | | | |
|-------------|---------------|----------------|---------------|
| Drawn HB | Checked SL | Approved EC | Date 01/20 |
|-------------|---------------|----------------|---------------|

AECOM Internal Project No.
60612179

Scale @ A3
1:15,000

THIS DOCUMENT HAS BEEN PREPARED PURSUANT TO AND SUBJECT TO THE TERMS OF AECOM'S APPOINTMENT BY ITS CLIENT. AECOM ACCEPTS NO LIABILITY FOR ANY USE OF THIS DOCUMENT OTHER THAN BY ITS ORIGINAL CLIENT OR FOLLOWING AECOM'S EXPRESS AGREEMENT TO SUCH USE, AND ONLY FOR THE PURPOSES FOR WHICH IT WAS PREPARED AND PROVIDED.

AECOM
Midpoint
Alençon Link, Basingstoke
Hampshire, RG21 7FP
Telephone (01256) 310200
Fax (01256) 310201
www.aecom.com

Drawing Number

FIGURE 5D

Rev

01

AECOM

File Name: \\aecomnet.com\EMIAUK\UKGAS\Ipswich\IPR-427777_Ipswich_BC_SFRA\00_CAD_GIS\911_GIS

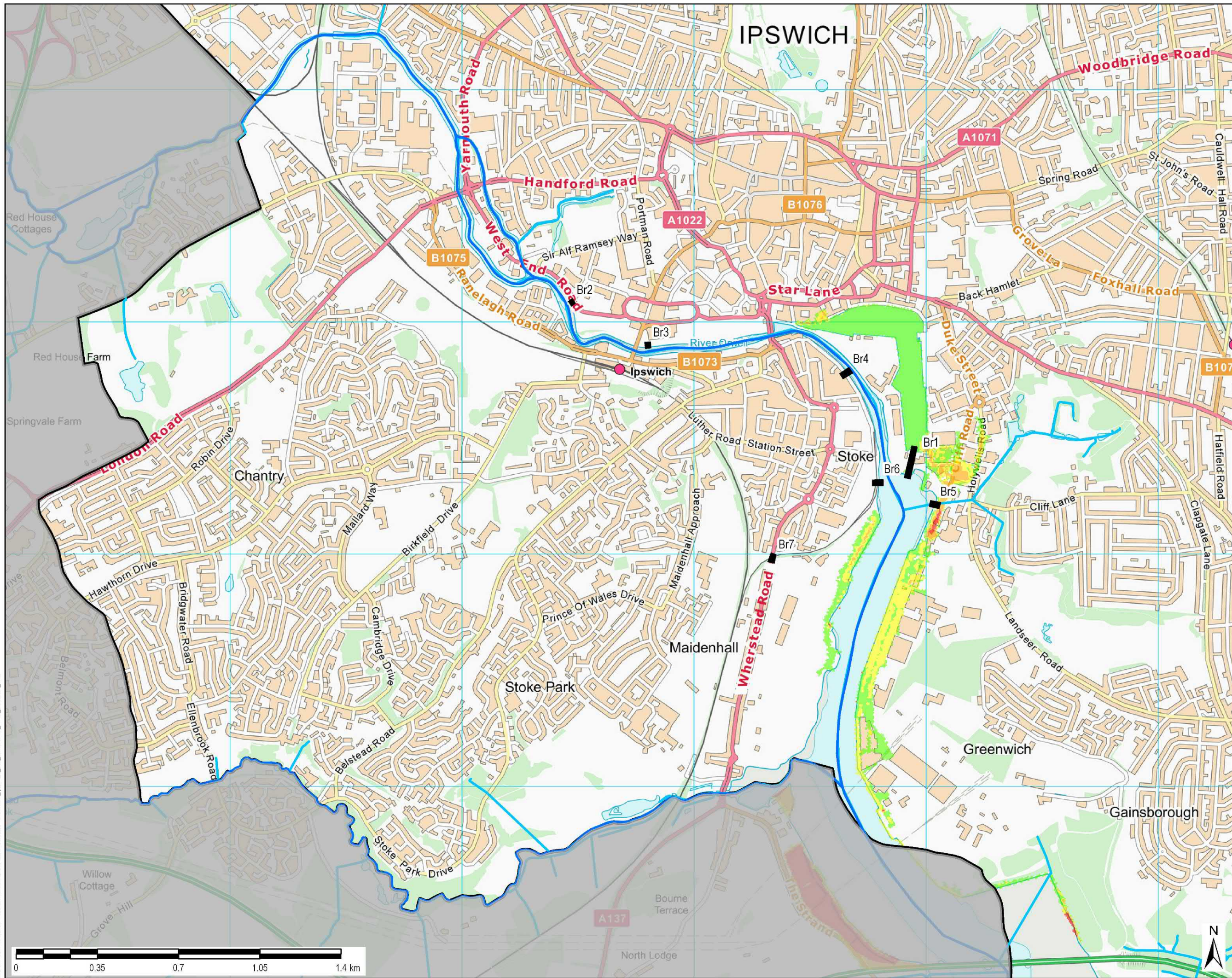

THIS DRAWING IS TO BE USED ONLY FOR THE PURPOSE OF ISSUE AND IS SUBJECT TO AMENDMENT

LEGEND

- Borough Boundary
- Main Rivers
- Ordinary Watercourses
- Breach Locations

Hazard rating

- Caution
- Danger to some
- Danger to most
- Danger to all

Notes

- This map shows the modelled flood hazard from the IP03 Barrier Closed: BR05 Breach at East bank defence.
- IP03 scenario includes: Ipswich FDMS including barrier, pumping station for fluvial flow, repairs to New Cut u/s defences, Wherstead Rd floodgate, Tesco development with enhanced defences. Barrier closed.
- The breach modelling was updated in 2011 as part of the original SFRA (from EA breach modelling created in 2009) and was sensitivity tested by the Environment Agency in 2019 for inclusion within this updated SFRA.
- Modelling shown includes the raising of flood defences (relative to former SHLAA site 47) to 6m AOD. This defence raising has not been completed, therefore, the local representation of flood hazard and depth may be slightly altered. Development proposals local to this site should further develop breach modelling in consultation with the EA, IBC & LLFA to inform development layout

Copyright

Contains OS data © Crown copyright and database right (2019)

Contains Environment Agency information © Environment Agency and/or database right

Purpose of Issue

FINAL

Client

IPSWICH BOROUGH COUNCIL

Project Title

IPSWICH LEVEL 1 SFRA 2020

Drawing Title

FLOOD HAZARD 0.5% FROM BREACH BR05 AT 2018 (PRESENT DAY)

| | | | |
|-------------|---------------|----------------|---------------|
| Drawn HB | Checked SL | Approved EC | Date 01/20 |
|-------------|---------------|----------------|---------------|

AECOM Internal Project No.
60612179

Scale @ A3
1:15,000

THIS DOCUMENT HAS BEEN PREPARED PURSUANT TO AND SUBJECT TO THE TERMS OF AECOM'S APPOINTMENT BY ITS CLIENT. AECOM ACCEPTS NO LIABILITY FOR ANY USE OF THIS DOCUMENT OTHER THAN BY ITS ORIGINAL CLIENT OR FOLLOWING AECOM'S EXPRESS AGREEMENT TO SUCH USE, AND ONLY FOR THE PURPOSES FOR WHICH IT WAS PREPARED AND PROVIDED.

AECOM
Midpoint
Alencon Link, Basingstoke
Hampshire, RG21 7FP
Telephone (01256) 310200
Fax (01256) 310201
www.aecom.com

Drawing Number

FIGURE 6A

Rev

01

AECOM

File Name: \\aecomnet.com\EMIAUK\UKGAS\Ipswich\IPR-427777_Ipswich_BC_SFRA\00_CAD_GIS\911_GIS

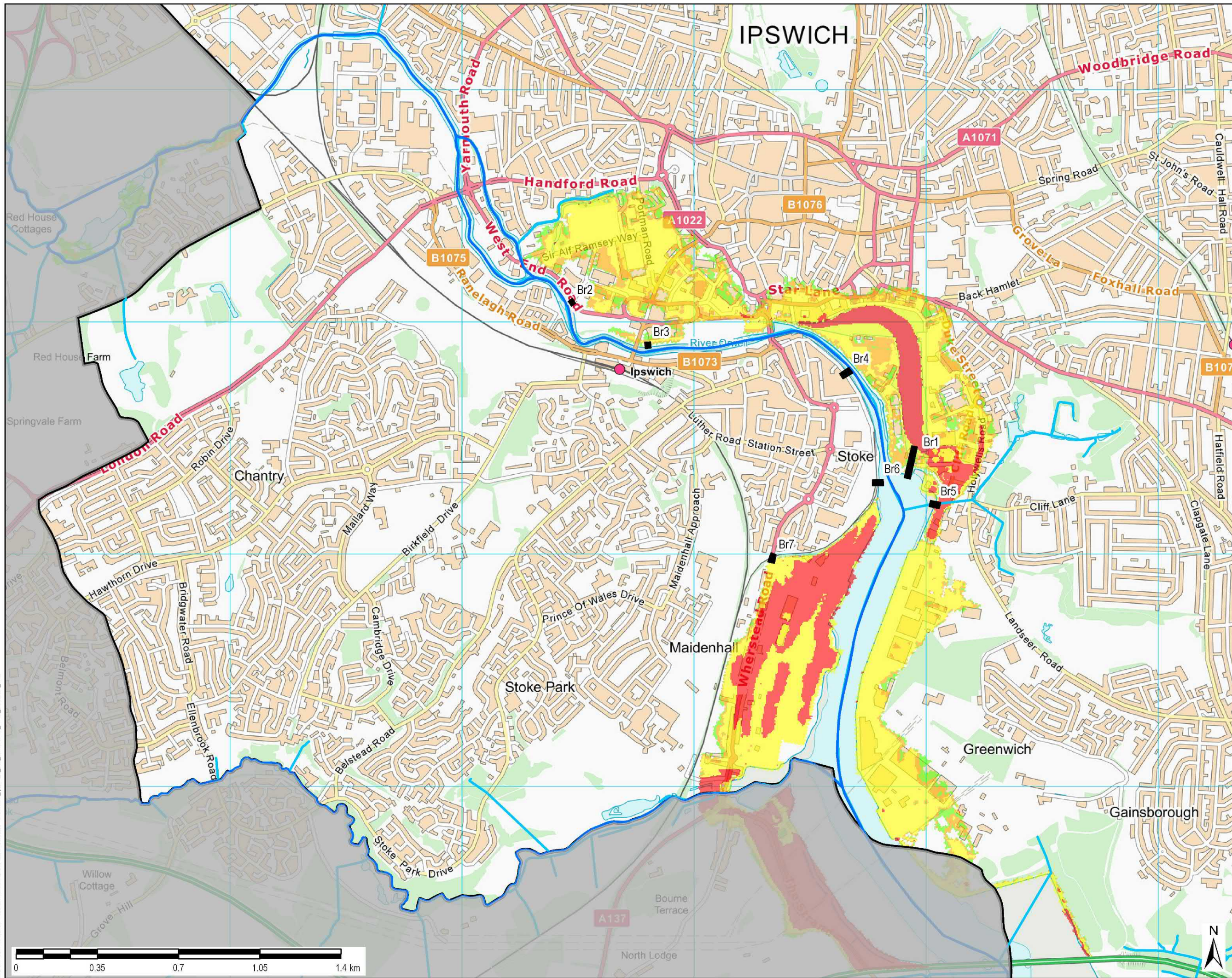

THIS DRAWING IS TO BE USED ONLY FOR THE PURPOSE OF ISSUE AND IS SUBJECT TO AMENDMENT

LEGEND

- Borough Boundary
- Main Rivers
- Ordinary Watercourses
- Breach Locations

Hazard rating

- Caution
- Danger to most
- Danger to some
- Danger to all

Notes

- This map shows the modelled flood hazard from the IP03 Barrier Open: BR05 Breach at East bank defence
- IP03 scenario includes: Ipswich FDMS including barrier, pumping station for fluvial flow, repairs to New Cut u/s defences, Wherstead Rd floodgate, Tesco development with enhanced defences. Barrier closed.
- The breach modelling was updated in 2011 as part of the original SFRA (from EA breach modelling created in 2009) and was sensitivity tested by the Environment Agency in 2019 for inclusion within this updated SFRA.
- Modelling shown includes the raising of flood defences (relative to former SHLAA site 47) to 6m AOD. This defence raising has not been completed, therefore, the local representation of flood hazard and depth may be slightly altered. Development proposals local to this site should further develop breach modelling in consultation with the EA, IBC & LLFA to inform development layout

Copyright

Contains OS data © Crown copyright and database right (2019)

Contains Environment Agency information © Environment Agency and/or database right

Purpose of Issue

FINAL

Client

IPSWICH BOROUGH COUNCIL

Project Title

IPSWICH LEVEL 1 SFRA 2020

Drawing Title

FLOOD HAZARD 0.5% FROM BREACH BR05 AND CLIMATE CHANGE TO 2118

| | | | |
|-------------|---------------|----------------|---------------|
| Drawn HB | Checked SL | Approved EC | Date 01/20 |
|-------------|---------------|----------------|---------------|

AECOM Internal Project No.
60612179

Scale @ A3
1:15,000

THIS DOCUMENT HAS BEEN PREPARED PURSUANT TO AND SUBJECT TO THE TERMS OF AECOM'S APPOINTMENT BY ITS CLIENT. AECOM ACCEPTS NO LIABILITY FOR ANY USE OF THIS DOCUMENT OTHER THAN BY ITS ORIGINAL CLIENT OR FOLLOWING AECOM'S EXPRESS AGREEMENT TO SUCH USE, AND ONLY FOR THE PURPOSES FOR WHICH IT WAS PREPARED AND PROVIDED.

AECOM
Midpoint
Alengon Link, Basingstoke
Hampshire, RG21 7FP
Telephone (01256) 310200
Fax (01256) 310201
www.aecom.com

Drawing Number

FIGURE 6B

Rev

01

AECOM

File Name: \\aecomnet.com\EMIAUK\UKGAS\Ipswich\IP-427777_Ipswich_BC_SFRA\00_CAD_GIS\911_GIS

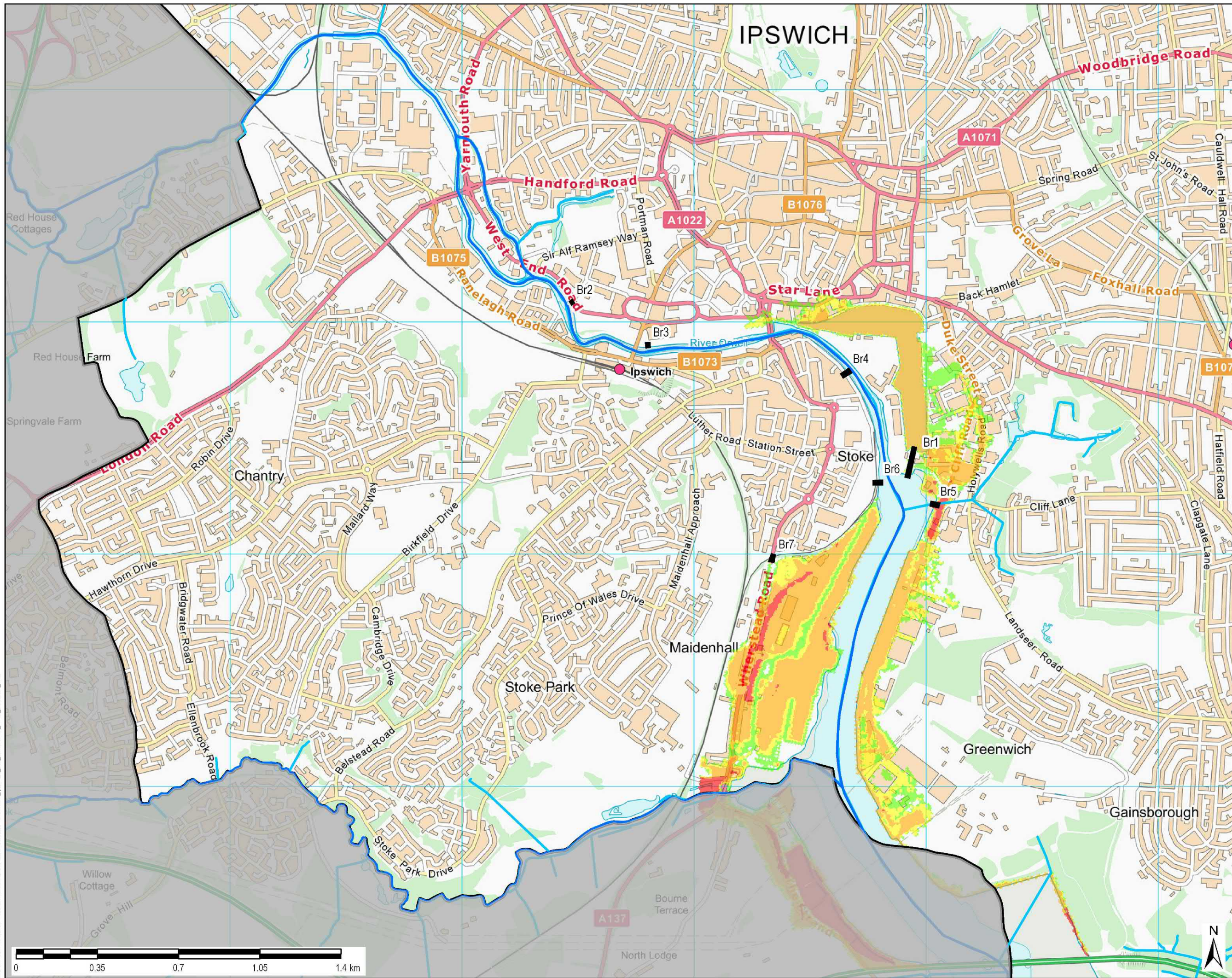

THIS DRAWING IS TO BE USED ONLY FOR THE PURPOSE OF ISSUE AND IS SUBJECT TO AMENDMENT

LEGEND

- Borough Boundary
- Main Rivers
- Ordinary Watercourses

Hazard rating

- Caution
- Danger to some
- Danger to most
- Danger to all

Notes

- This map shows the modelled flood hazard from the IP03 Barrier Open: BR05 Breach at East bank defence
- IP03 scenario includes: Ipswich FDMS including barrier, pumping station for fluvial flow, repairs to New Cut u/s defences, Wherstead Rd floodgate, Tesco development with enhanced defences. Barrier closed.
- The breach modelling was updated in 2011 as part of the original SFRA (from EA breach modelling created in 2009) and was sensitivity tested by the Environment Agency in 2019 for inclusion within this updated SFRA.
- Modelling shown includes the raising of flood defences (relative to former SHLAA site 47) to 6m AOD. This defence raising has not been completed, therefore, the local representation of flood hazard and depth may be slightly altered. Development proposals local to this site should further develop breach modelling in consultation with the EA, IBC & LLFA to inform development layout

Copyright

Contains OS data © Crown copyright and database right (2019)

Contains Environment Agency information © Environment Agency and/or database right

Purpose of Issue

FINAL

Client

IPSWICH BOROUGH COUNCIL

Project Title

IPSWICH LEVEL 1 SFRA 2020

Drawing Title

FLOOD HAZARD 0.1% FROM BREACH BR05 AT 2018 (PRESENT DAY)

| | | | |
|-------------|---------------|----------------|---------------|
| Drawn HB | Checked SL | Approved EC | Date 01/20 |
|-------------|---------------|----------------|---------------|

AECOM Internal Project No.
60612179

Scale @ A3
1:15,000

THIS DOCUMENT HAS BEEN PREPARED PURSUANT TO AND SUBJECT TO THE TERMS OF AECOM'S APPOINTMENT BY ITS CLIENT. AECOM ACCEPTS NO LIABILITY FOR ANY USE OF THIS DOCUMENT OTHER THAN BY ITS ORIGINAL CLIENT OR FOLLOWING AECOM'S EXPRESS AGREEMENT TO SUCH USE, AND ONLY FOR THE PURPOSES FOR WHICH IT WAS PREPARED AND PROVIDED.

AECOM
Midpoint
Alençon Link, Basingstoke
Hampshire, RG21 7FP
Telephone (01256) 310200
Fax (01256) 310201
www.aecom.com

Drawing Number

FIGURE 6C

Rev

01

AECOM

File Name: \\aecom\com\EMIAUK\GAS\Ipswich\IP03_SFRA\00_CAD_GIS\911_GIS

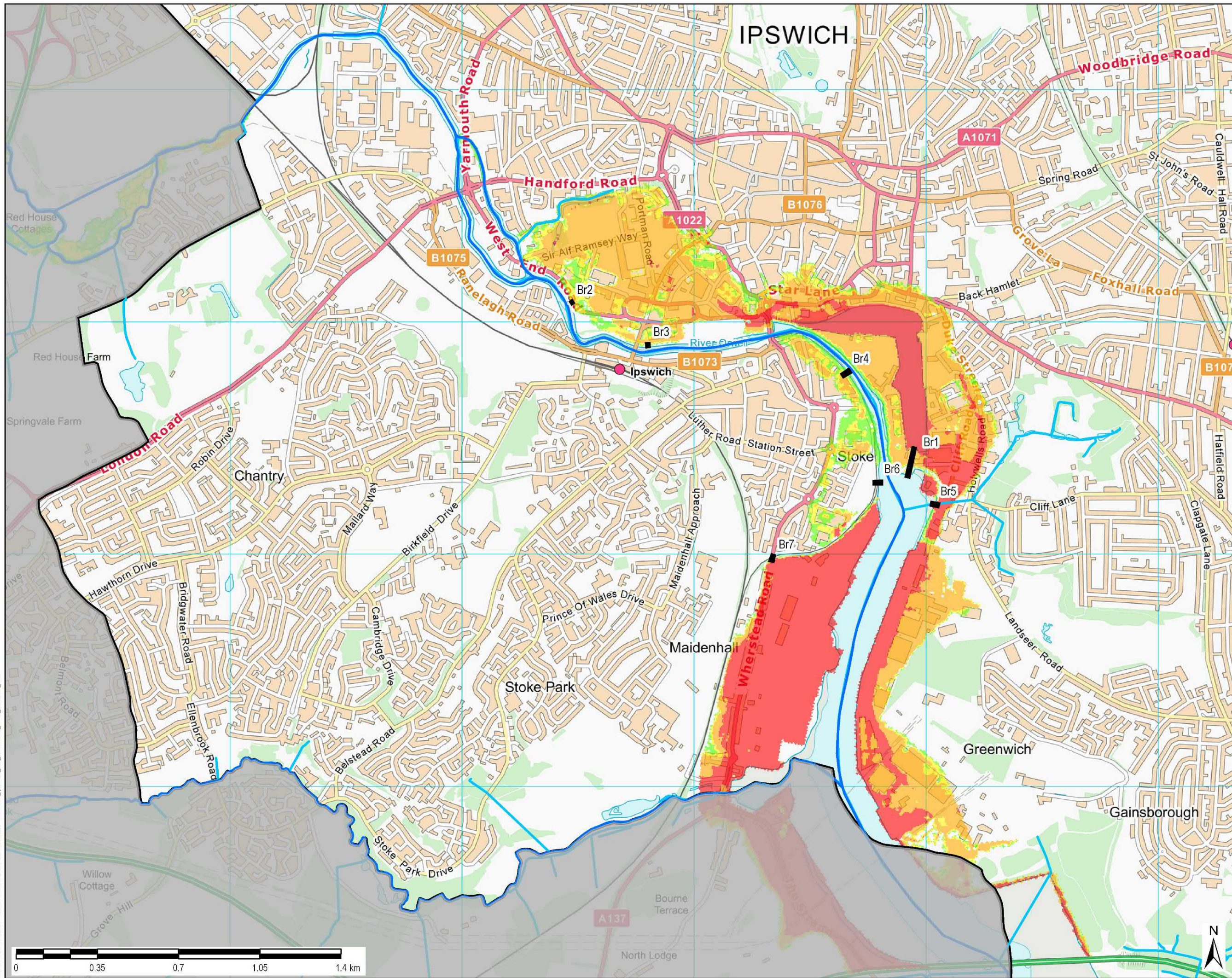

THIS DRAWING IS TO BE USED ONLY FOR THE PURPOSE OF ISSUE AND IS SUBJECT TO AMENDMENT

LEGEND

- Borough Boundary
- Main Rivers
- Ordinary Watercourses
- Breach Locations

Hazard rating

- Caution
- Danger to some
- Danger to most
- Danger to all

Notes

- This map shows the modelled flood hazard from the IP03 Barrier Open: BR05 Breach at East bank defence.
- IP03 scenario includes: Ipswich FDMS including barrier, pumping station for fluvial flow, repairs to New Cut u/s defences, Wherstead Rd floodgate, Tesco development with enhanced defences. Barrier closed.
- The breach modelling was updated in 2011 as part of the original SFRA (from EA breach modelling created in 2009) and was sensitivity tested by the Environment Agency in 2019 for inclusion within this updated SFRA.
- Modelling shown includes the raising of flood defences (relative to former SHLAA site 47) to 6m AOD. This defence raising has not been completed, therefore, the local representation of flood hazard and depth may be slightly altered. Development proposals local to this site should further develop breach modelling in consultation with the EA, IBC & LLFA to inform development layout

Copyright

Contains OS data © Crown copyright and database right (2019)

Contains Environment Agency information © Environment Agency and/or database right

Purpose of Issue

FINAL

Client

IPSWICH BOROUGH COUNCIL

Project Title

IPSWICH LEVEL 1 SFRA 2020

Drawing Title

FLOOD HAZARD 0.1% FROM BREACH BR05 AND CLIMATE CHANGE TO 2118

| | | | |
|-------|---------|----------|-------|
| Drawn | Checked | Approved | Date |
| HB | SL | EC | 01/20 |

AECOM Internal Project No. 60612179

Scale @ A3 1:15,000

THIS DOCUMENT HAS BEEN PREPARED PURSUANT TO AND SUBJECT TO THE TERMS OF AECOM'S APPOINTMENT BY ITS CLIENT. AECOM ACCEPTS NO LIABILITY FOR ANY USE OF THIS DOCUMENT OTHER THAN BY ITS ORIGINAL CLIENT OR FOLLOWING AECOM'S EXPRESS AGREEMENT TO SUCH USE, AND ONLY FOR THE PURPOSES FOR WHICH IT WAS PREPARED AND PROVIDED.

AECOM
Midpoint
Alencon Link, Basingstoke
Hampshire, RG21 7FP
Telephone (01256) 310200
Fax (01256) 310201
www.aecom.com

Drawing Number

FIGURE 6D

Rev

01

AECOM

File Name: \\aecomnet.com\EMIAUK\GAS\IpsPR-427777_Ipswich_BC_SFRA\90_CAD_GIS\911_GIS

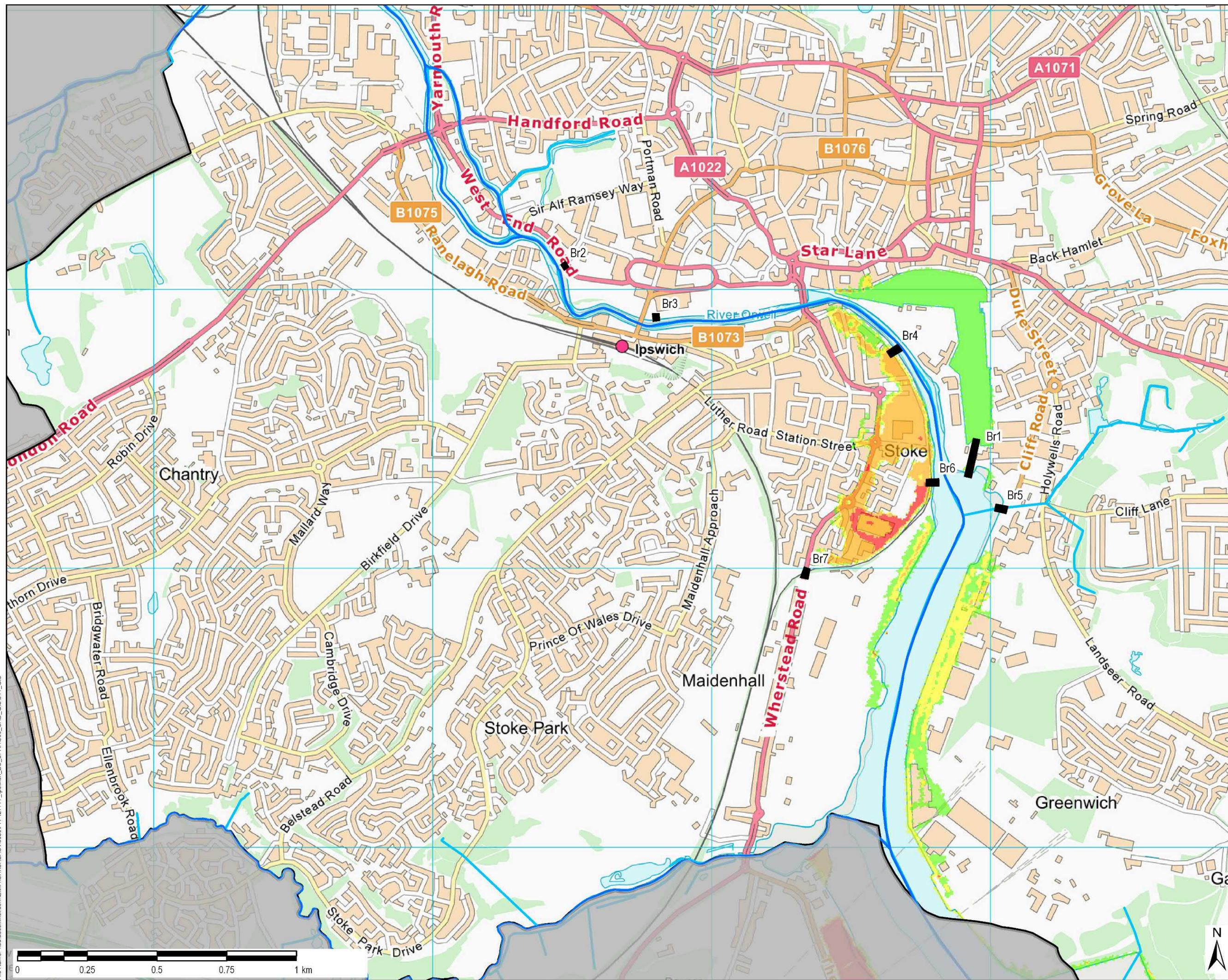

THIS DRAWING IS TO BE USED ONLY FOR THE PURPOSE OF ISSUE AND IS SUBJECT TO AMENDMENT

LEGEND

- Borough Boundary
- Main Rivers
- Ordinary Watercourses
- Breach Locations

Hazard rating

- Caution
- Danger to some
- Danger to most
- Danger to all

Notes

1. This map shows the modelled flood hazard from the IP03 Barrier Open: BR06 Railway gate in West bank open.

2. IP03 scenario includes: Ipswich FDMS including barrier, pumping station for fluvial flow, repairs to New Cut u/s defences, Wherstead Rd floodgate, Tesco development with enhanced defences. Barrier closed.

3. The breach modelling was updated in 2011 as part of the original SFRA (from EA breach modelling created in 2009) and was sensitivity tested by the Environment Agency in 2019 for inclusion within this updated SFRA.

4. Modelling shown includes the raising of flood defences (relative to former SHLAA site 47) to 6m AOD. This defence raising has not been completed, therefore, the local representation of flood hazard and depth may be slightly altered. Development proposals local to this site should further develop breach modelling in consultation with the EA, IBC & LLFA to inform development layout

Copyright

Contains OS data © Crown copyright and database right (2019)

Contains Environment Agency information © Environment Agency and/or database right

Purpose of Issue

FINAL

Client

IPSWICH BOROUGH COUNCIL

Project Title

IPSWICH LEVEL 1 SFRA 2020

Drawing Title

FLOOD HAZARD 0.5% FROM BREACH BR06 AT 2018 (PRESENT DAY)

| | | | |
|-------|---------|----------|-------|
| Drawn | Checked | Approved | Date |
| HB | SL | EC | 01/20 |

AECOM Internal Project No. 60612179

Scale @ A3 1:15,000

THIS DOCUMENT HAS BEEN PREPARED PURSUANT TO AND SUBJECT TO THE TERMS OF AECOM'S APPOINTMENT BY ITS CLIENT. AECOM ACCEPTS NO LIABILITY FOR ANY USE OF THIS DOCUMENT OTHER THAN BY ITS ORIGINAL CLIENT OR FOLLOWING AECOM'S EXPRESS AGREEMENT TO SUCH USE, AND ONLY FOR THE PURPOSES FOR WHICH IT WAS PREPARED AND PROVIDED.

AECOM
Midpoint
Alongon Link, Basingstoke
Hampshire, RG21 7FP
Telephone (01256) 310200
Fax (01256) 310201
www.aecom.com

Drawing Number

FIGURE 7A

Rev

01

AECOM

File Name: \\aecomnet.com\EMIAUK\GAS\IpsPR-427777_Ipswich_BC_SFRA\90_CAD_GIS\911_GIS

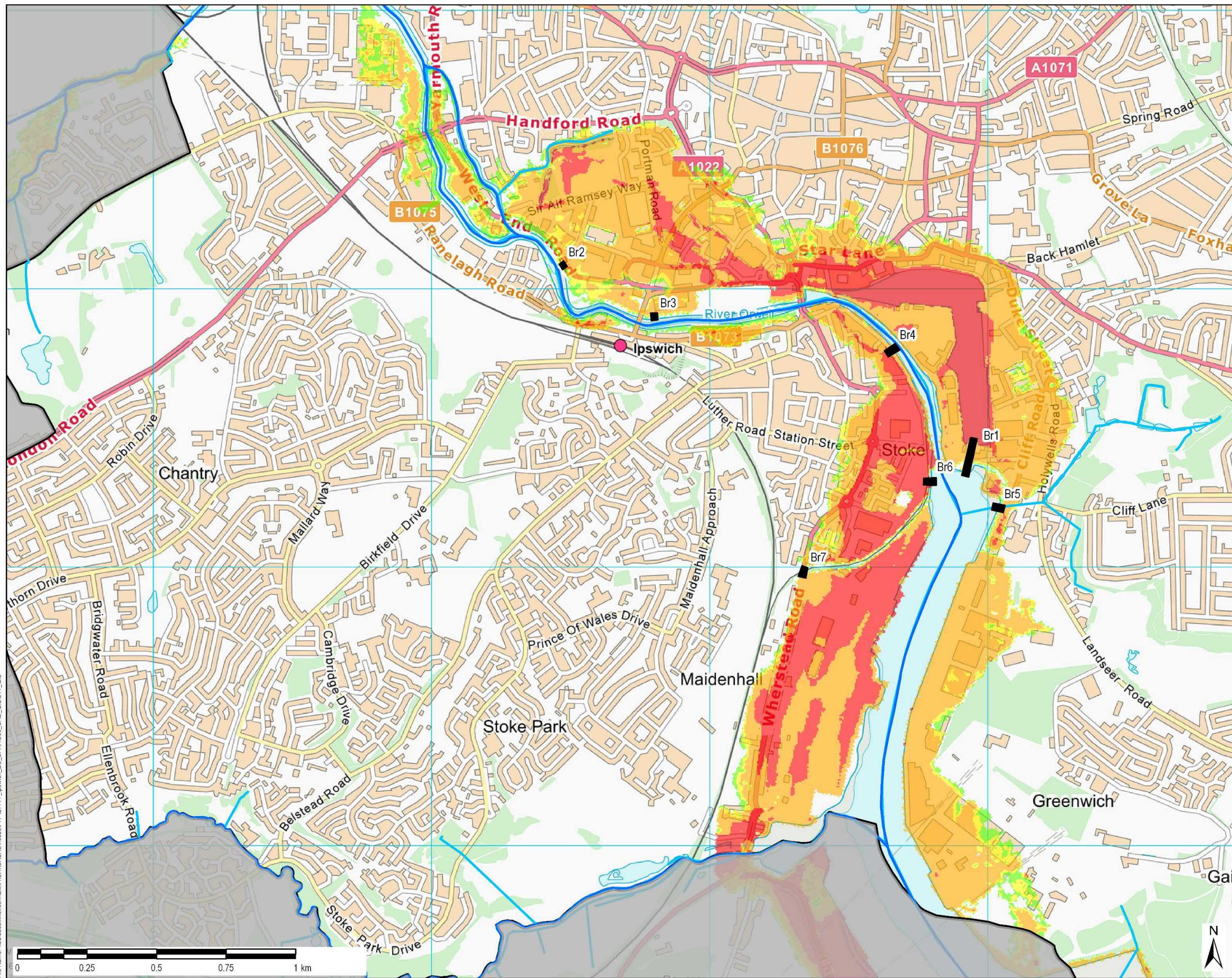

THIS DRAWING IS TO BE USED ONLY FOR THE PURPOSE OF ISSUE AND IS SUBJECT TO AMENDMENT

LEGEND

- Borough Boundary
- Main Rivers
- Ordinary Watercourses
- Breach Locations

Hazard rating

- Caution
- Danger to some
- Danger to most
- Danger to all

Notes

1. This map shows the modelled flood hazard from the IP03 Barrier Open: BR06 Railway gate in West bank open.

2. IP03 scenario includes: Ipswich FDMS including barrier, pumping station for fluvial flow, repairs to New Cut u/s defences, Wherstead Rd floodgate, Tesco development with enhanced defences. Barrier closed.

3. The breach modelling was updated in 2011 as part of the original SFRA (from EA breach modelling created in 2009) and was sensitivity tested by the Environment Agency in 2019 for inclusion within this updated SFRA.

4. Modelling shown includes the raising of flood defences (relative to former SHLAA site 47) to 6m AOD. This defence raising has not been completed, therefore, the local representation of flood hazard and depth may be slightly altered. Development proposals local to this site should further develop breach modelling in consultation with the EA, IBC & LLFA to inform development layout

Copyright

Contains OS data © Crown copyright and database right (2019)

Contains Environment Agency information © Environment Agency and/or database right

Purpose of Issue

FINAL

Client

IPSWICH BOROUGH COUNCIL

Project Title

IPSWICH LEVEL 1 SFRA 2020

Drawing Title

FLOOD HAZARD 0.5% FROM BREACH BR06 AND CLIMATE CHANGE TO 2118

| | | | |
|-------|---------|----------|-------|
| Drawn | Checked | Approved | Date |
| HB | SL | EC | 01/20 |

AECOM Internal Project No. 60612179

Scale @ A3 1:15,000

THIS DOCUMENT HAS BEEN PREPARED PURSUANT TO AND SUBJECT TO THE TERMS OF AECOM'S APPOINTMENT BY ITS CLIENT. AECOM ACCEPTS NO LIABILITY FOR ANY USE OF THIS DOCUMENT OTHER THAN BY ITS ORIGINAL CLIENT OR FOLLOWING AECOM'S EXPRESS AGREEMENT TO SUCH USE, AND ONLY FOR THE PURPOSES FOR WHICH IT WAS PREPARED AND PROVIDED.

AECOM
Midpoint
Alongon Link, Basingstoke
Hampshire, RG21 7FP
Telephone (01256) 310200
Fax (01256) 310201
www.aecom.com

Drawing Number

FIGURE 7B

Rev

01

AECOM

File Name: \\aecomnet.com\EMIAUK\GAS\IpsPR-427777_Ipswich_BC_SFRA\90_CAD_GIS\911_GIS

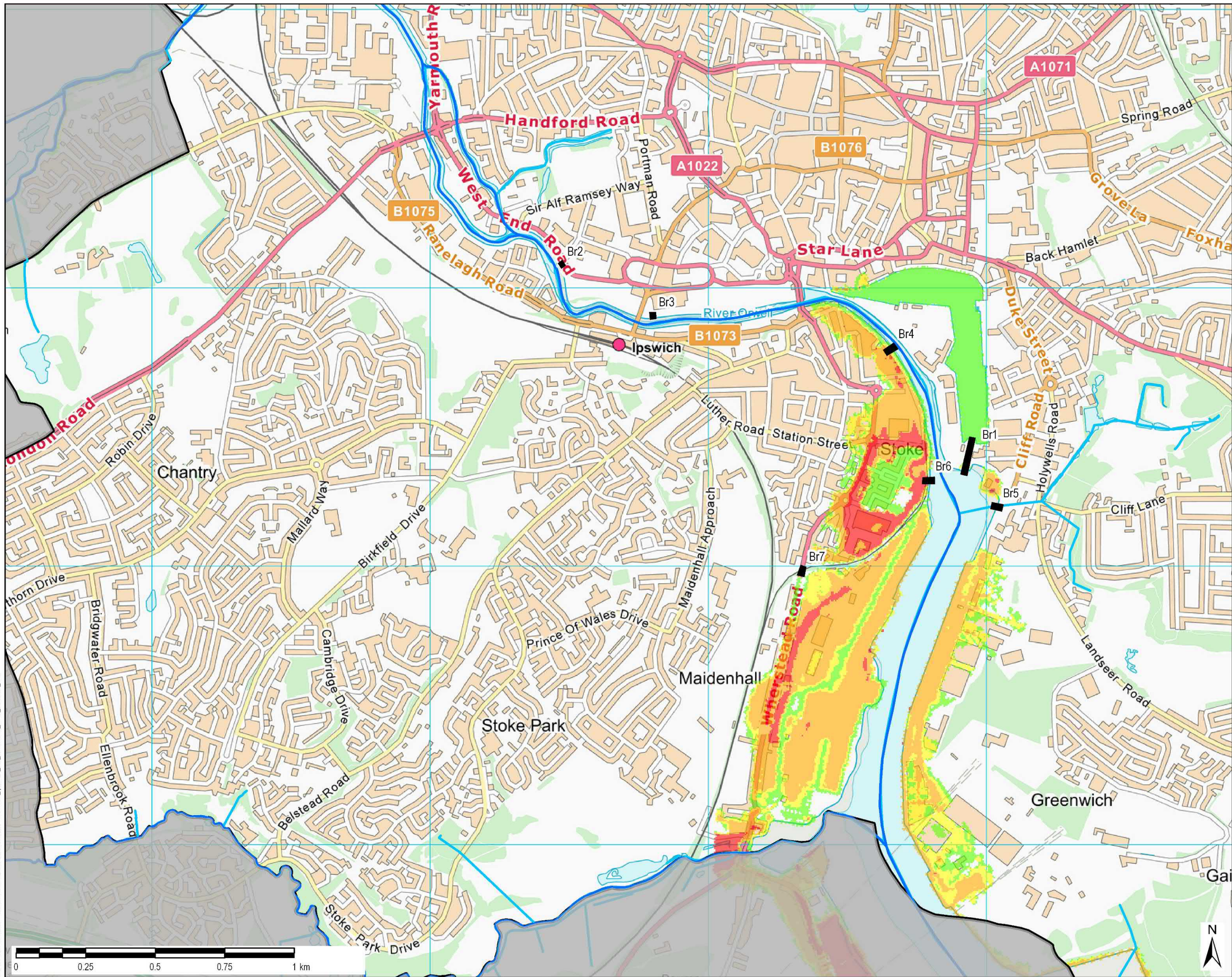

THIS DRAWING IS TO BE USED ONLY FOR THE PURPOSE OF ISSUE AND IS SUBJECT TO AMENDMENT

LEGEND

- Borough Boundary
- Main Rivers
- Ordinary Watercourses
- Breach Locations

Hazard rating

- Caution
- Danger to some
- Danger to most
- Danger to all

Notes

1. This map shows the modelled flood hazard from the IP03 Barrier Open: BR06 Railway gate in West bank open.

2. IP03 scenario includes: Ipswich FDMS including barrier, pumping station for fluvial flow, repairs to New Cut u/s defences, Wherstead Rd floodgate, Tesco development with enhanced defences. Barrier closed.

3. The breach modelling was updated in 2011 as part of the original SFRA (from EA breach modelling created in 2009) and was sensitivity tested by the Environment Agency in 2019 for inclusion within this updated SFRA.

4. Modelling shown includes the raising of flood defences (relative to former SHLAA site 47) to 6m AOD. This defence raising has not been completed, therefore, the local representation of flood hazard and depth may be slightly altered. Development proposals local to this site should further develop breach modelling in consultation with the EA, IBC & LLFA to inform development layout

Copyright

Contains OS data © Crown copyright and database right (2019)

Contains Environment Agency information © Environment Agency and/or database right

Purpose of Issue

FINAL

Client

IPSWICH BOROUGH COUNCIL

Project Title

IPSWICH LEVEL 1 SFRA 2020

Drawing Title

FLOOD HAZARD 0.1% FROM BREACH BR06 AT 2018 (PRESENT DAY)

| | | | |
|-------|---------|----------|-------|
| Drawn | Checked | Approved | Date |
| HB | SL | EC | 01/20 |

AECOM Internal Project No. 60612179

Scale @ A3 1:15,000

THIS DOCUMENT HAS BEEN PREPARED PURSUANT TO AND SUBJECT TO THE TERMS OF AECOM'S APPOINTMENT BY ITS CLIENT. AECOM ACCEPTS NO LIABILITY FOR ANY USE OF THIS DOCUMENT OTHER THAN BY ITS ORIGINAL CLIENT OR FOLLOWING AECOM'S EXPRESS AGREEMENT TO SUCH USE, AND ONLY FOR THE PURPOSES FOR WHICH IT WAS PREPARED AND PROVIDED.

AECOM
Midpoint
Alongon Link, Basingstoke
Hampshire, RG21 7FP
Telephone (01256) 310200
Fax (01256) 310201
www.aecom.com

Drawing Number

FIGURE 7C

Rev

01

AECOM

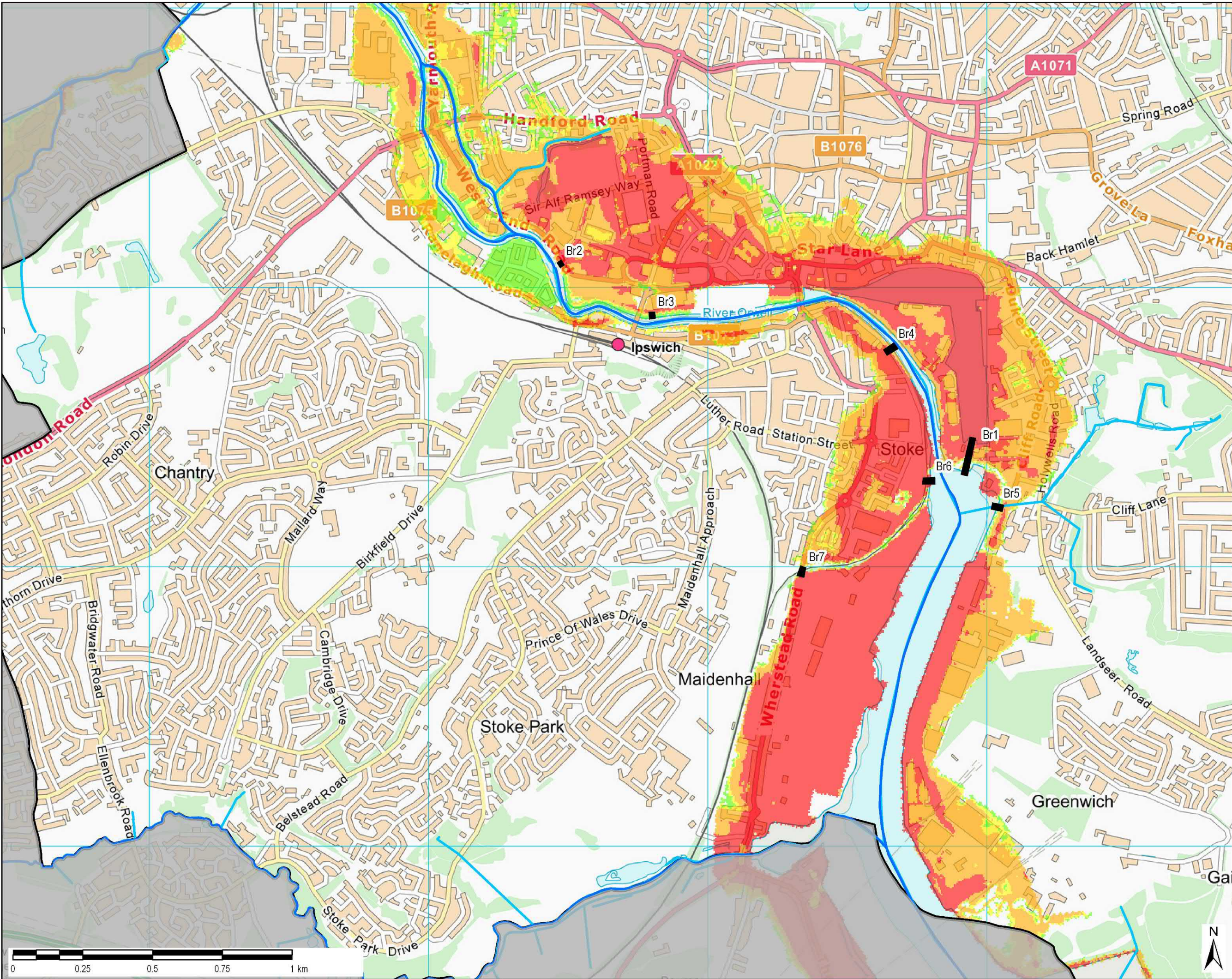

THIS DRAWING IS TO BE USED ONLY FOR THE PURPOSE OF ISSUE AND IS SUBJECT TO AMENDMENT

LEGEND

- Borough Boundary
- Main Rivers
- Ordinary Watercourses
- Breach Locations

Hazard rating

- Caution
- Danger to some
- Danger to most
- Danger to all

Notes

1. This map shows the modelled flood hazard from the IP03 Barrier Open: BR06 Railway gate in West bank open.

2. IP03 scenario includes: Ipswich FDMS including barrier, pumping station for fluvial flow, repairs to New Cut u/s defences, Wherstead Rd floodgate, Tesco development with enhanced defences. Barrier closed.

3. The breach modelling was updated in 2011 as part of the original SFRA (from EA breach modelling created in 2009) and was sensitivity tested by the Environment Agency in 2019 for inclusion within this updated SFRA.

4. Modelling shown includes the raising of flood defences (relative to former SHLAA site 47) to 6m AOD. This defence raising has not been completed, therefore, the local representation of flood hazard and depth may be slightly altered. Development proposals local to this site should further develop breach modelling in consultation with the EA, IBC & LLFA to inform development layout

Copyright

Contains OS data © Crown copyright and database right (2019)

Contains Environment Agency information © Environment Agency and/or database right

Purpose of Issue

FINAL

Client

IPSWICH BOROUGH COUNCIL

Project Title

IPSWICH LEVEL 1 SFRA 2020

Drawing Title

FLOOD HAZARD 0.1% FROM BREACH BR06 AND CLIMATE CHANGE TO 2118

| | | | |
|-------|---------|----------|-------|
| Drawn | Checked | Approved | Date |
| HB | SL | EC | 01/20 |

AECOM Internal Project No. 60612179

Scale @ A3 1:15,000

THIS DOCUMENT HAS BEEN PREPARED PURSUANT TO AND SUBJECT TO THE TERMS OF AECOM'S APPOINTMENT BY ITS CLIENT. AECOM ACCEPTS NO LIABILITY FOR ANY USE OF THIS DOCUMENT OTHER THAN BY ITS ORIGINAL CLIENT OR FOLLOWING AECOM'S EXPRESS AGREEMENT TO SUCH USE, AND ONLY FOR THE PURPOSES FOR WHICH IT WAS PREPARED AND PROVIDED.

AECOM
Midpoint
Alongon Link, Basingstoke
Hampshire, RG21 7FP
Telephone (01256) 310200
Fax (01256) 310201
www.aecom.com

Drawing Number

FIGURE 7D

Rev

01

File Name: \\aecomnet.com\EMIAUK\GAS\IpsPR-427777_Ipswich_BC_SFRA\90_CAD_GIS\911_GIS

File Name: \\aecomnet.com\EMIAUK\UKGAS\IpsPR-427777_Ipswich_BC_SFRA\00_CAD_GIS\911_GIS

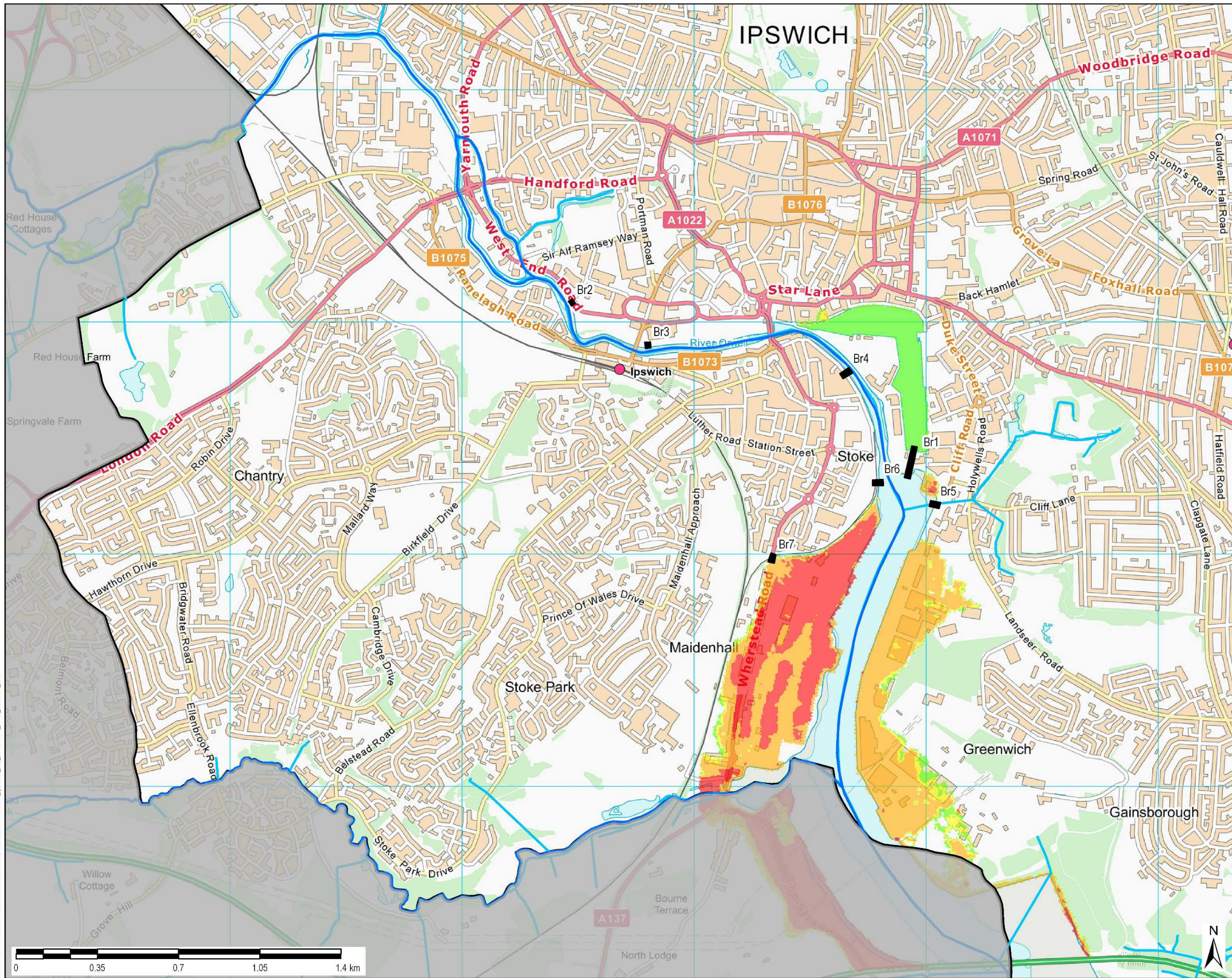

THIS DRAWING IS TO BE USED ONLY FOR THE PURPOSE OF ISSUE AND IS SUBJECT TO AMENDMENT

LEGEND

- Borough Boundary
- Main Rivers
- Ordinary Watercourses
- Breach Locations

Hazard rating

- Caution
- Danger to some
- Danger to most
- Danger to all

Notes

- This map shows the modelled flood hazard from the IP03 Barrier Open; BR07 Wherstead Rd Gate open.
- IP03 scenario includes: Ipswich FDMs including barrier, pumping station for fluvial flow, repairs to New Cut u/s defences, Wherstead Rd floodgate, Tesco development with enhanced defences. Barrier closed.
- The breach modelling was updated in 2011 as part of the original SFRA (from EA breach modelling created in 2009) and was sensitivity tested by the Environment Agency in 2019 for inclusion within this updated SFRA.
- Modelling shown includes the raising of flood defences (relative to former SHLAA site 47) to 6m AOD. This defence raising has not been completed, therefore, the local representation of flood hazard and depth may be slightly altered. Development proposals local to this site should further develop breach modelling in consultation with the EA, IBC & LLFA to inform development layout

Copyright

Contains OS data © Crown copyright and database right (2019)

Contains Environment Agency information © Environment Agency and/or database right

Purpose of Issue

FINAL

Client

IPSWICH BOROUGH COUNCIL

Project Title

IPSWICH LEVEL 1 SFRA 2020

Drawing Title

FLOOD HAZARD 0.5% FROM BREACH BR07 AND CLIMATE CHANGE TO 2118

| | | | |
|-------------|---------------|----------------|---------------|
| Drawn HB | Checked SL | Approved EC | Date 12/19 |
|-------------|---------------|----------------|---------------|

AECOM Internal Project No.
60612179

Scale @ A3
1:15,000

THIS DOCUMENT HAS BEEN PREPARED PURSUANT TO AND SUBJECT TO THE TERMS OF AECOM'S APPOINTMENT BY ITS CLIENT. AECOM ACCEPTS NO LIABILITY FOR ANY USE OF THIS DOCUMENT OTHER THAN BY ITS ORIGINAL CLIENT OR FOLLOWING AECOM'S EXPRESS AGREEMENT TO SUCH USE, AND ONLY FOR THE PURPOSES FOR WHICH IT WAS PREPARED AND PROVIDED.

AECOM
Midpoint
Alongon Link, Basingstoke
Hampshire, RG21 7FP
Telephone (01256) 310200
Fax (01256) 310201
www.aecom.com

AECOM

Drawing Number

FIGURE 8A

Rev

01

File Name: \\aecomnet.com\EMIAUK\UKGAS\Ipswich\IP-427777_Ipswich_BC_SFRA\00_CAD_GIS\911_GIS

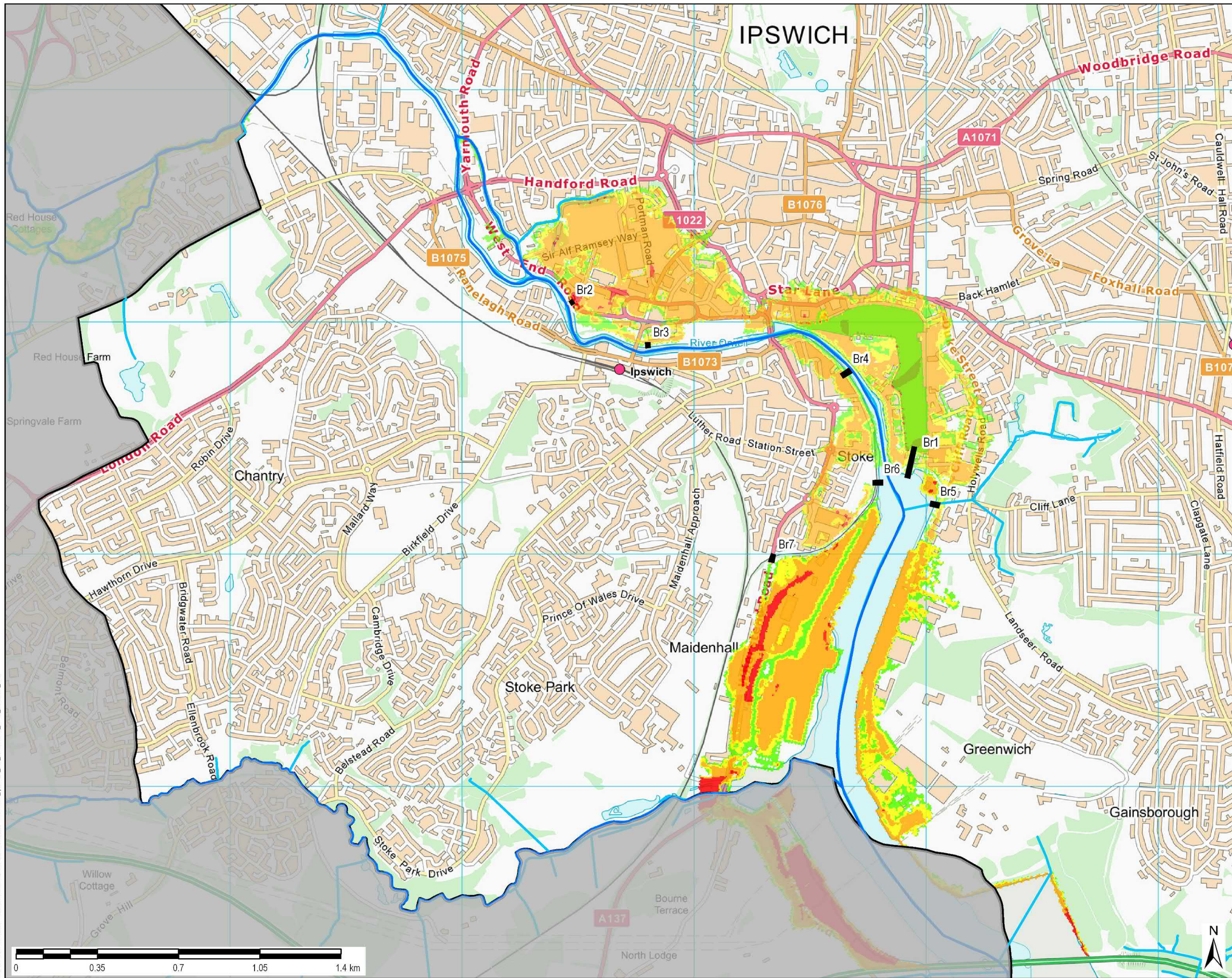

THIS DRAWING IS TO BE USED ONLY FOR THE PURPOSE OF ISSUE AND IS SUBJECT TO AMENDMENT

LEGEND

- Borough Boundary
- Main Rivers
- Ordinary Watercourses
- Breach Locations

Hazard rating

- Caution
- Danger to some
- Danger to most
- Danger to all

Notes

- This map shows the modelled flood hazard from the IP03 Barrier Open: BR07 Wherstead Rd Gate open.
- IP03 scenario includes: Ipswich FDMs including barrier, pumping station for fluvial flow, repairs to New Cut u/s defences, Wherstead Rd floodgate, Tesco development with enhanced defences. Barrier closed.
- The breach modelling was updated in 2011 as part of the original SFRA (from EA breach modelling created in 2009) and was sensitivity tested by the Environment Agency in 2019 for inclusion within this updated SFRA.
- Modelling shown includes the raising of flood defences (relative to former SHLAA site 47) to 6m AOD. This defence raising has not been completed, therefore, the local representation of flood hazard and depth may be slightly altered. Development proposals local to this site should further develop breach modelling in consultation with the EA, IBC & LLFA to inform development layout

Copyright

Contains OS data © Crown copyright and database right (2019)

Contains Environment Agency information © Environment Agency and/or database right

Purpose of Issue

FINAL

Client

IPSWICH BOROUGH COUNCIL

Project Title

IPSWICH LEVEL 1 SFRA 2020

Drawing Title

FLOOD HAZARD 0.1% FROM BREACH BR07 AT 2018 (PRESENT DAY)

| | | | |
|-------------|---------------|----------------|---------------|
| Drawn HB | Checked SL | Approved EC | Date 12/19 |
|-------------|---------------|----------------|---------------|

AECOM Internal Project No.
60612179

Scale @ A3
1:15,000

THIS DOCUMENT HAS BEEN PREPARED PURSUANT TO AND SUBJECT TO THE TERMS OF AECOM'S APPOINTMENT BY ITS CLIENT. AECOM ACCEPTS NO LIABILITY FOR ANY USE OF THIS DOCUMENT OTHER THAN BY ITS ORIGINAL CLIENT OR FOLLOWING AECOM'S EXPRESS AGREEMENT TO SUCH USE, AND ONLY FOR THE PURPOSES FOR WHICH IT WAS PREPARED AND PROVIDED.

AECOM
Midpoint
Alengon Link, Basingstoke
Hampshire, RG21 7FP
Telephone (01256) 310200
Fax (01256) 310201
www.aecom.com

Drawing Number

FIGURE 8B

Rev

01

AECOM

File Name: \\aecomnet.com\EMIAUK\UKGAS\Ipswich\IPR-427777_Ipswich_BC_SFRA\00_CAD_GIS\911_GIS

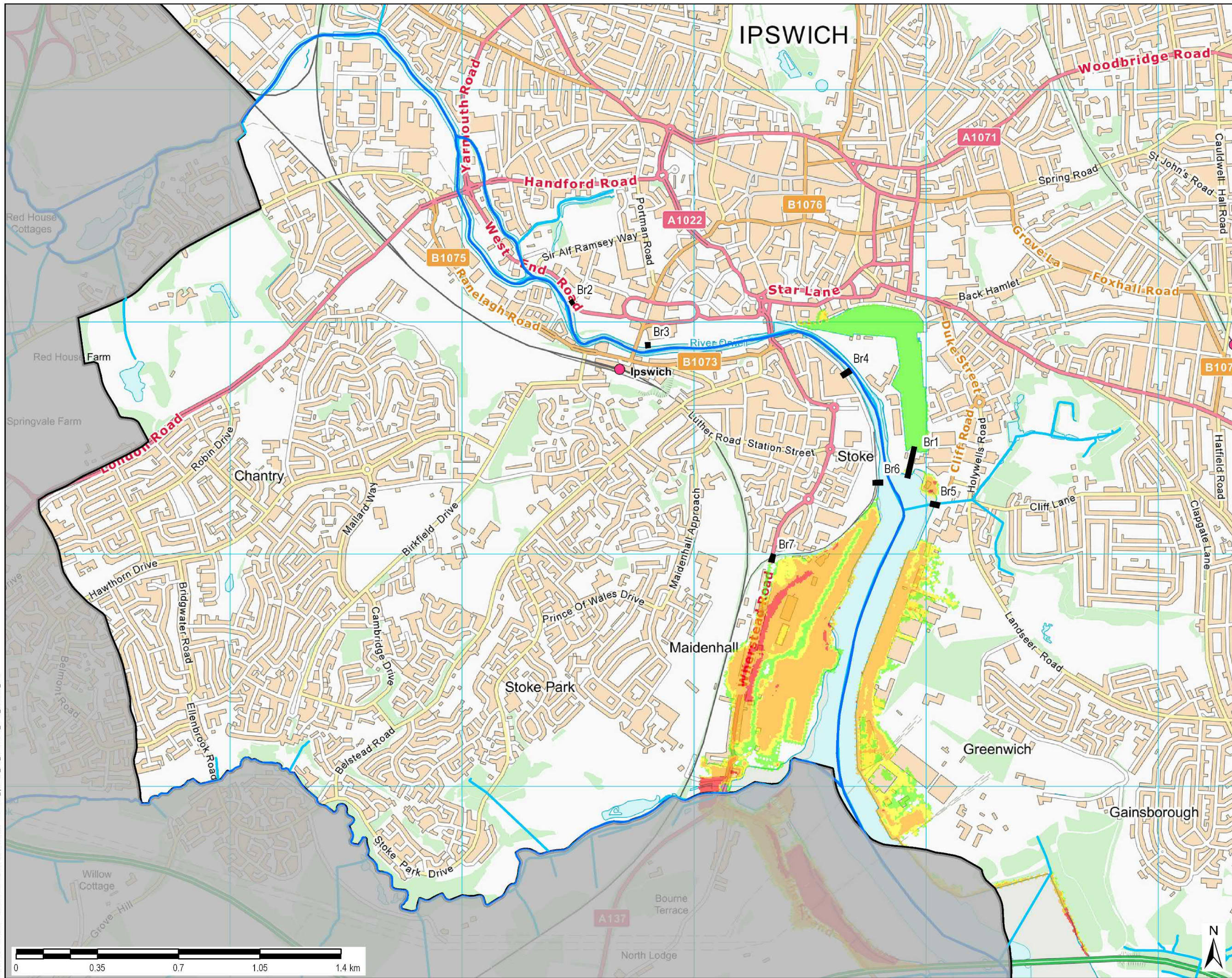

THIS DRAWING IS TO BE USED ONLY FOR THE PURPOSE OF ISSUE AND IS SUBJECT TO AMENDMENT

LEGEND

- Borough Boundary
- Main Rivers
- Ordinary Watercourses
- Breach Locations

Hazard rating

- Caution
- Danger to some
- Danger to most
- Danger to all

Notes

1. This map shows the modelled flood hazard from the IP03 Barrier Open; BR07 Wherstead Rd Gate open.
2. IP03 scenario includes: Ipswich FDMs including barrier, pumping station for fluvial flow, repairs to New Cut u/s defences, Wherstead Rd floodgate, Tesco development with enhanced defences. Barrier closed.
3. The breach modelling was updated in 2011 as part of the original SFRA (from EA breach modelling created in 2009) and was sensitivity tested by the Environment Agency in 2019 for inclusion within this updated SFRA.
4. Modelling shown includes the raising of flood defences (relative to former SHLAA site 47) to 6m AOD. This defence raising has not been completed, therefore, the local representation of flood hazard and depth may be slightly altered. Development proposals local to this site should further develop breach modelling in consultation with the EA, IBC & LLFA to inform development layout

Copyright

Contains OS data © Crown copyright and database right (2019)

Contains Environment Agency information © Environment Agency and/or database right

Purpose of Issue

FINAL

Client

IPSWICH BOROUGH COUNCIL

Project Title

IPSWICH LEVEL 1 SFRA 2020

Drawing Title

FLOOD HAZARD 0.1% FROM BREACH BR07 AND CLIMATE CHANGE TO 2118

| | | | |
|-------------|---------------|----------------|---------------|
| Drawn HB | Checked SL | Approved EC | Date 12/19 |
|-------------|---------------|----------------|---------------|

AECOM Internal Project No.
60612179

Scale @ A3
1:15,000

THIS DOCUMENT HAS BEEN PREPARED PURSUANT TO AND SUBJECT TO THE TERMS OF AECOM'S APPOINTMENT BY ITS CLIENT. AECOM ACCEPTS NO LIABILITY FOR ANY USE OF THIS DOCUMENT OTHER THAN BY ITS ORIGINAL CLIENT OR FOLLOWING AECOM'S EXPRESS AGREEMENT TO SUCH USE, AND ONLY FOR THE PURPOSES FOR WHICH IT WAS PREPARED AND PROVIDED.

AECOM
Midpoint
Alençon Link, Basingstoke
Hampshire, RG21 7FP
Telephone (01256) 310200
Fax (01256) 310201
www.aecom.com

Drawing Number

FIGURE 8C

Rev

01

AECOM

File Name: \\aecomnet.com\EMIAUK\GAS\IpsPR-427777_Ipswich_BC_SFRA\00_CAD_GIS\911_GIS

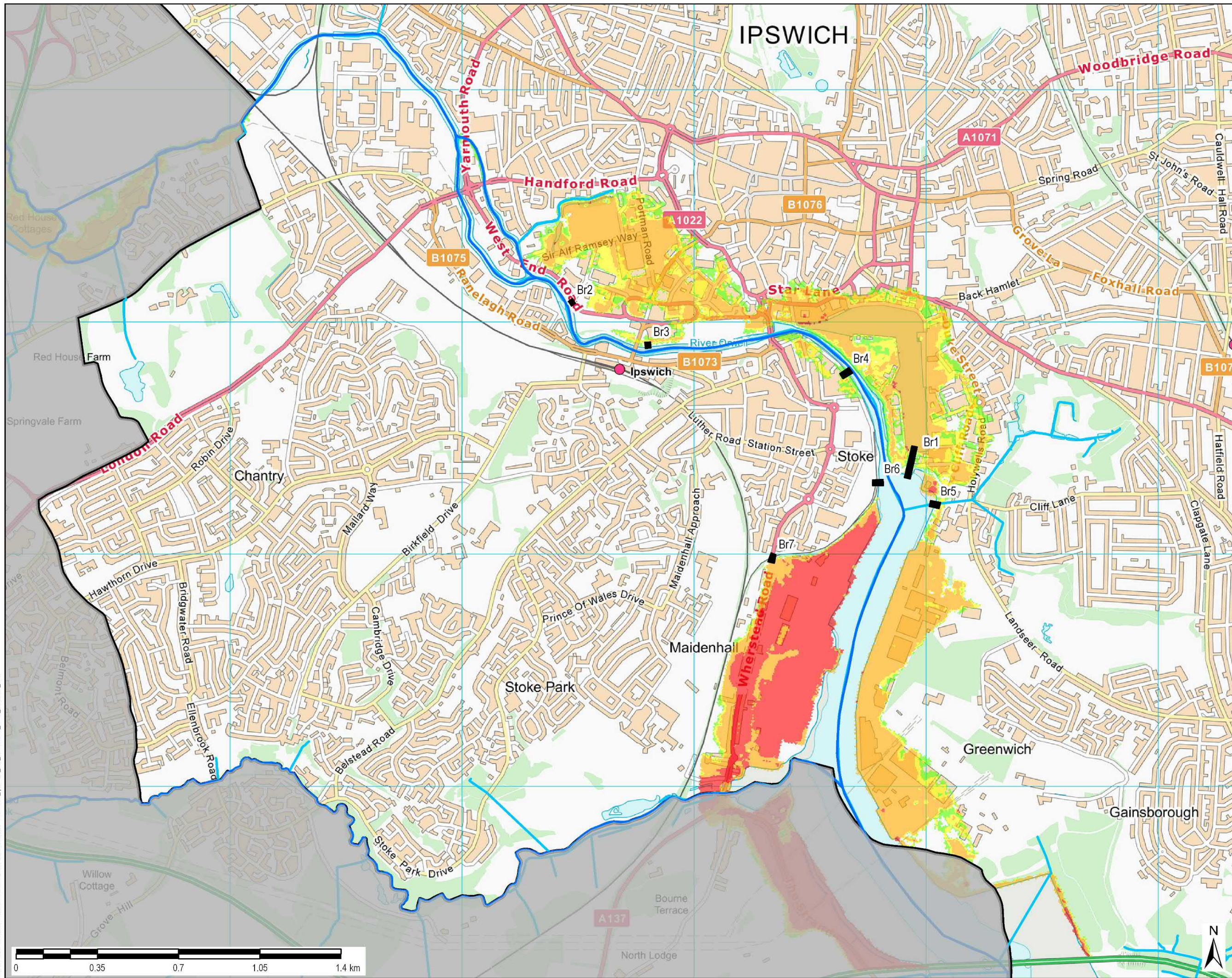

THIS DRAWING IS TO BE USED ONLY FOR THE PURPOSE OF ISSUE AND IS SUBJECT TO AMENDMENT

LEGEND

- Borough Boundary
- Main Rivers
- Ordinary Watercourses
- Breach Locations

Hazard rating

- Caution
- Danger to some
- Danger to most
- Danger to all

Notes

1. This map shows the modelled flood hazard from the IP04 Barrier Open: PS not operating.

2. IP04 scenario includes: Ipswich FMS including barrier, pumping station for fluvial flow, repairs to New Cut u/s defences, Wherstead Rd floodgate, Tesco development with enhanced defences. Barrier closed and pumping station not built.

3. The breach modelling was updated in 2011 as part of the original SFRA (from EA breach modelling created in 2009) and was sensitivity tested by the Environment Agency in 2019 for inclusion within this updated SFRA.

4. Modelling shown includes the raising of flood defences (relative to former SHLAA site 47) to 6m AOD. This defence raising has not been completed, therefore, the local representation of flood hazard and depth may be slightly altered. Development proposals local to this site should further develop breach modelling in consultation with the EA, IBC & LLFA to inform development layout

Copyright

Contains OS data © Crown copyright and database right (2019)

Contains Environment Agency information © Environment Agency and/or database right

Purpose of Issue

FINAL

Client

IPSWICH BOROUGH COUNCIL

Project Title

IPSWICH LEVEL 1 SFRA 2020

Drawing Title

FLOOD HAZARD 0.5% AND CLIMATE CHANGE TO 2118 FROM PUMPING STATION FAILURE

| | | | |
|-------|---------|----------|-------|
| Drawn | Checked | Approved | Date |
| HB | SL | EC | 01/20 |

AECOM Internal Project No.

60612179

Scale @ A3

1:15,000

THIS DOCUMENT HAS BEEN PREPARED PURSUANT TO AND SUBJECT TO THE TERMS OF AECOM'S APPOINTMENT BY ITS CLIENT. AECOM ACCEPTS NO LIABILITY FOR ANY USE OF THIS DOCUMENT OTHER THAN BY ITS ORIGINAL CLIENT OR FOLLOWING AECOM'S EXPRESS AGREEMENT TO SUCH USE, AND ONLY FOR THE PURPOSES FOR WHICH IT WAS PREPARED AND PROVIDED.

AECOM

Midpoint

Alongon Link, Basingstoke

Hampshire, RG21 7FP

Telephone (01256) 310200

Fax (01256) 310201

www.aecom.com

Drawing Number

FIGURE 9A

Rev

01



File Name: 'I:\aecomnet\com\EMIAUK\BAS\Uoas\PP-427777_Ipswich_BC_SFRA900_CAD_GS911_GIS

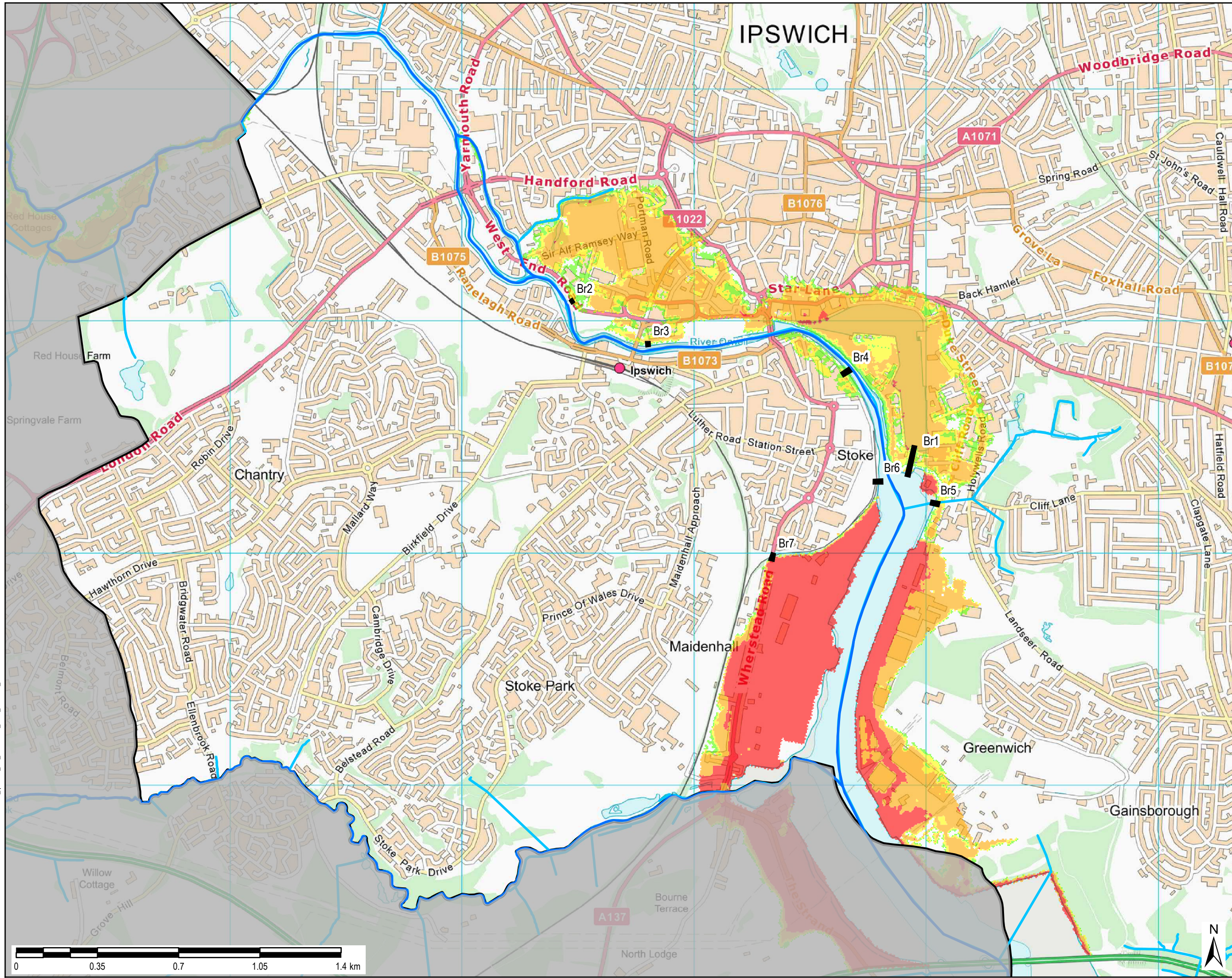

THIS DRAWING IS TO BE USED ONLY FOR THE PURPOSE OF ISSUE AND IS SUBJECT TO AMENDMENT

LEGEND

- Borough Boundary
- Main Rivers
- Ordinary Watercourses
- Breach Locations
- Hazard rating
 - Caution
 - Danger to some
 - Danger to most
 - Danger to all

Notes

- This map shows the modelled flood hazard from the IP04 Barrier closed: PS not operating.
- IP04 scenario includes: Ipswich FDMs including barrier, pumping station for fluvial flow, repairs to New Cut u/s defences, Wherstead Rd floodgate, Tesco development with enhanced defences. Barrier closed and pumping station not built.
- The breach modelling was updated in 2011 as part of the original SFRA (from EA breach modelling created in 2009) and was sensitivity tested by the Environment Agency in 2019 for inclusion within this updated SFRA.
- Modelling shown includes the raising of flood defences (relative to former SHLAA site 47) to 6m AOD. This defence raising has not been completed, therefore, the local representation of flood hazard and depth may be slightly altered. Development proposals local to this site should further develop breach modelling in consultation with the EA, IBC & LLFA to inform development layout

Copyright

Contains OS data © Crown copyright and database right (2019)

Contains Environment Agency information © Environment Agency and/or database right

Purpose of Issue

FINAL

Client

IPSWICH BOROUGH COUNCIL

Project Title

IPSWICH LEVEL 1 SFRA 2020

Drawing Title

FLOOD HAZARD 0.1% AND CLIMATE CHANGE TO 2118 FROM PUMPING STATION FAILURE

| | | | |
|--|---------------|------------------------|---------------|
| Drawn HB | Checked SL | Approved EC | Date 01/20 |
| AECOM Internal Project No. 60612179 | | Scale @ A3 1:15,000 | |

THIS DOCUMENT HAS BEEN PREPARED PURSUANT TO AND SUBJECT TO THE TERMS OF AECOM'S APPOINTMENT BY ITS CLIENT. AECOM ACCEPTS NO LIABILITY FOR ANY USE OF THIS DOCUMENT OTHER THAN BY ITS ORIGINAL CLIENT OR FOLLOWING AECOM'S EXPRESS AGREEMENT TO SUCH USE, AND ONLY FOR THE PURPOSES FOR WHICH IT WAS PREPARED AND PROVIDED.

AECOM
Midpoint
Alençon Link, Basingstoke
Hampshire, RG21 7PP
Telephone (01256) 310200
Fax (01256) 310201
www.aecom.com

Drawing Number

FIGURE 9B

Rev

01

AECOM