

Location of Existing Employment Areas in Ipswich

1. White House Industrial Estate.

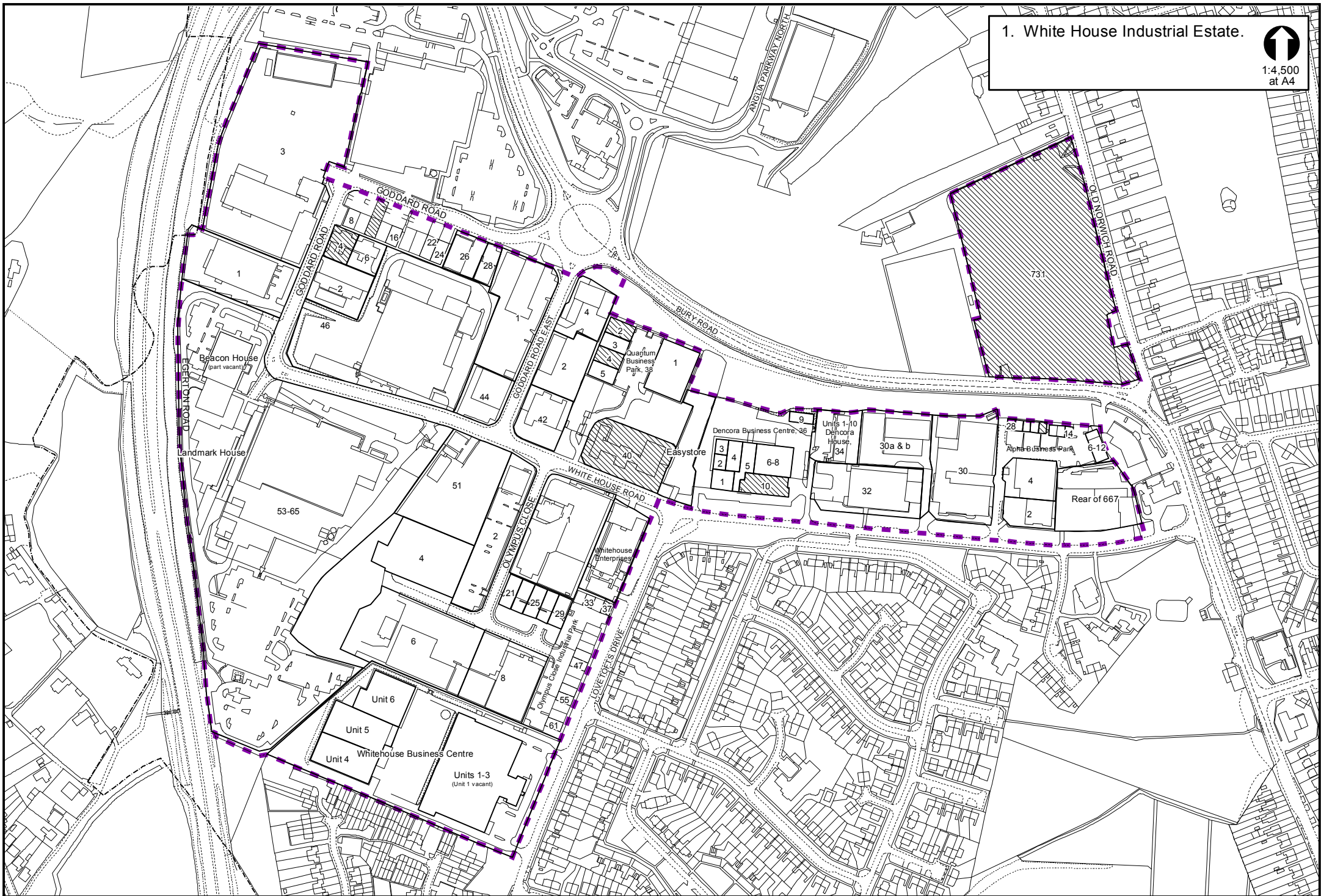

1:4,500
at A4



2. Dales Road/Knightsdale Road area.



1:2,500
at A4

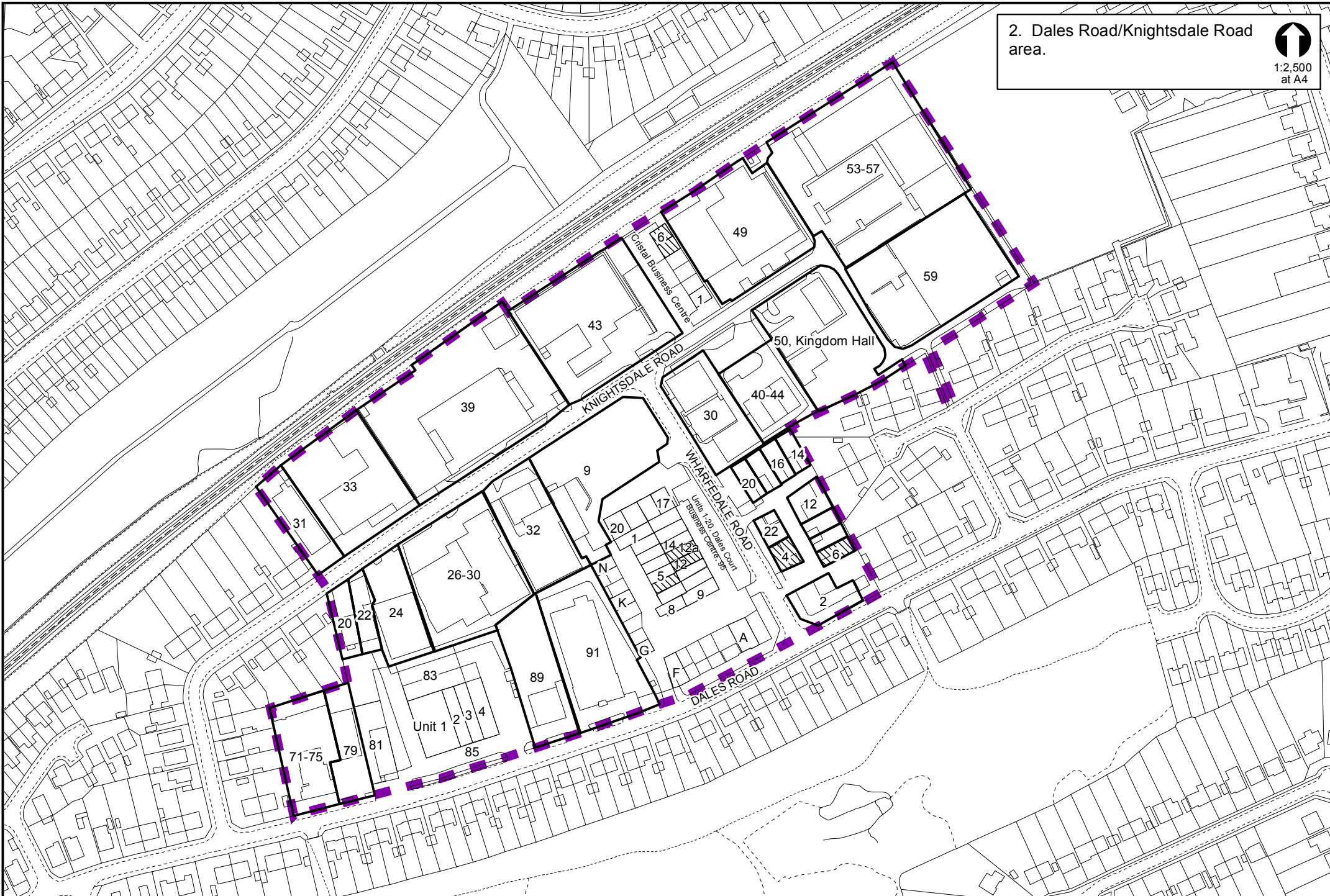

3. Eastway Business Park
Sroughton Road.



1:3,000
at A4

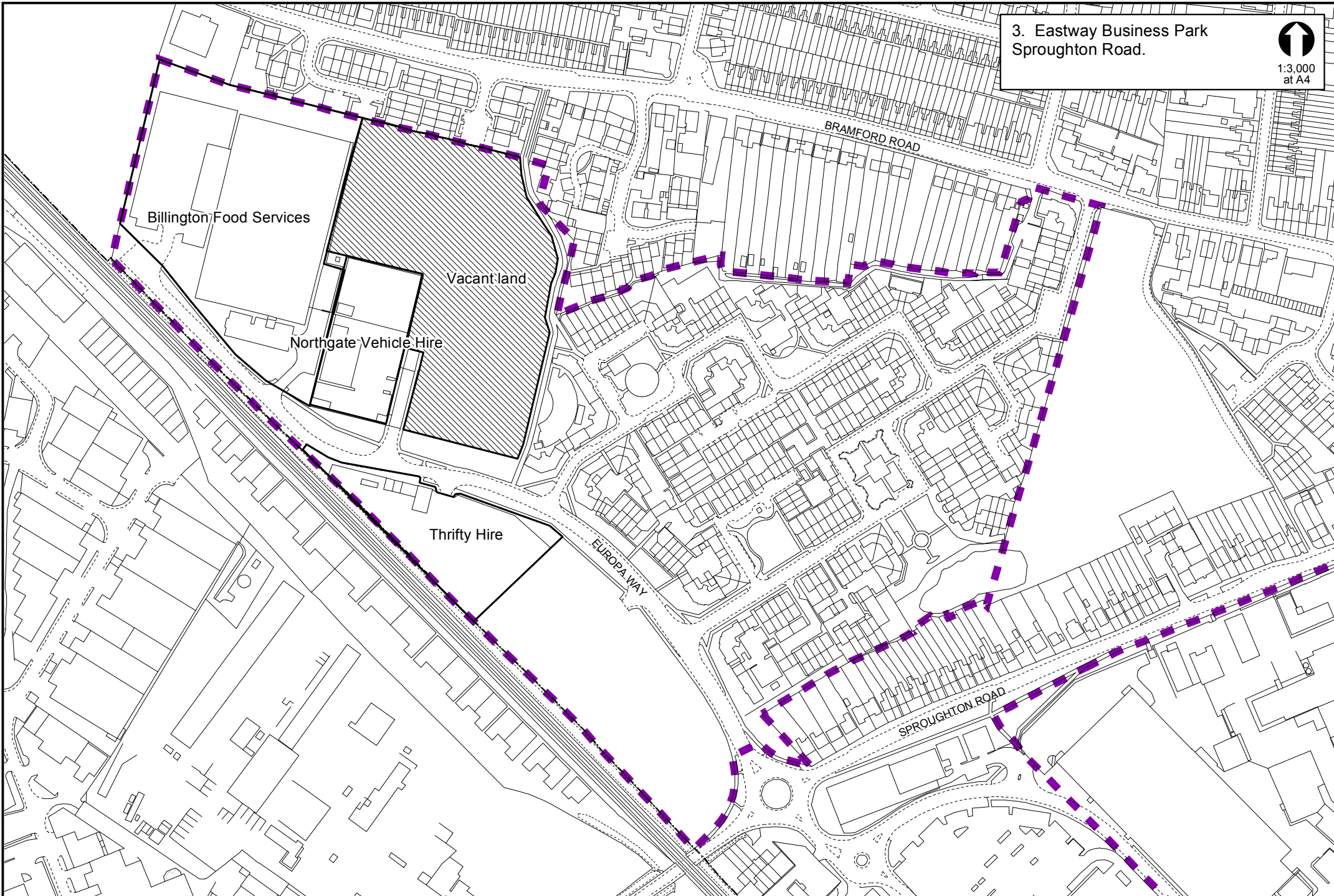

4. Boss Hall Industrial Estate,
Sproughton Road.



1:3,000
at A4

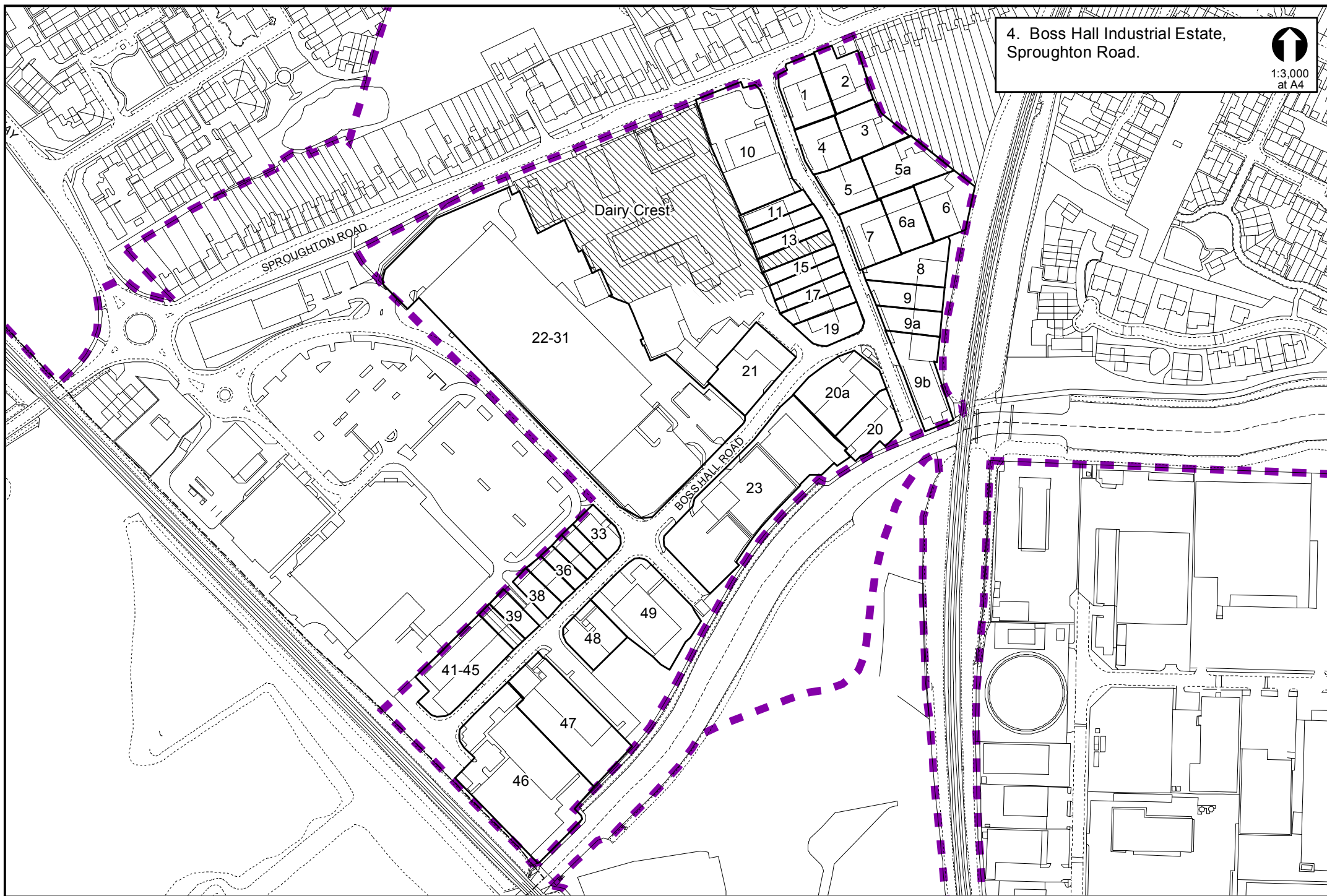

5. Hadleigh Road Industrial Estate. 

1:3,750
at A4

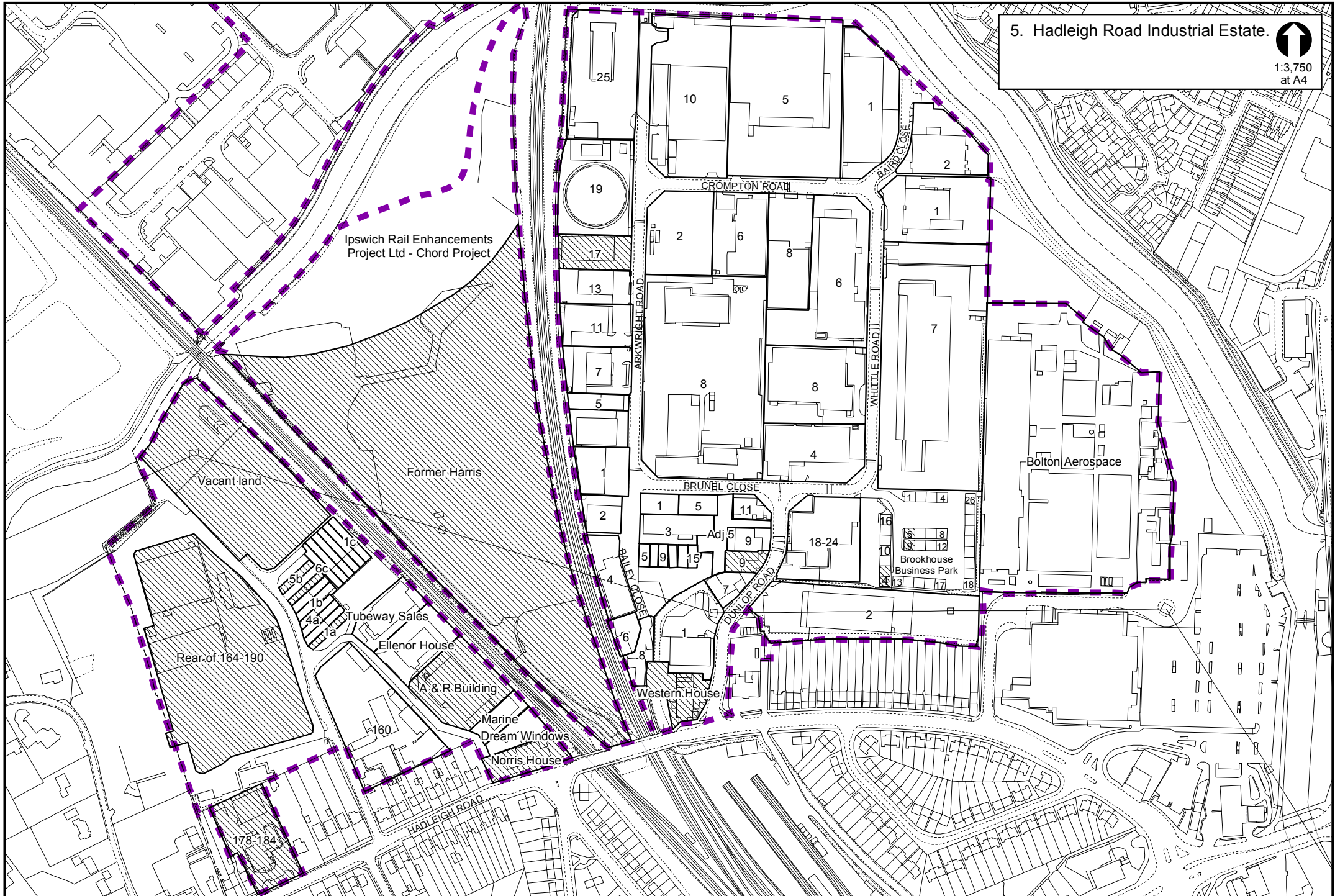

6. Land south of London Road/
east of Scrivener Drive



1:2,000
at A4

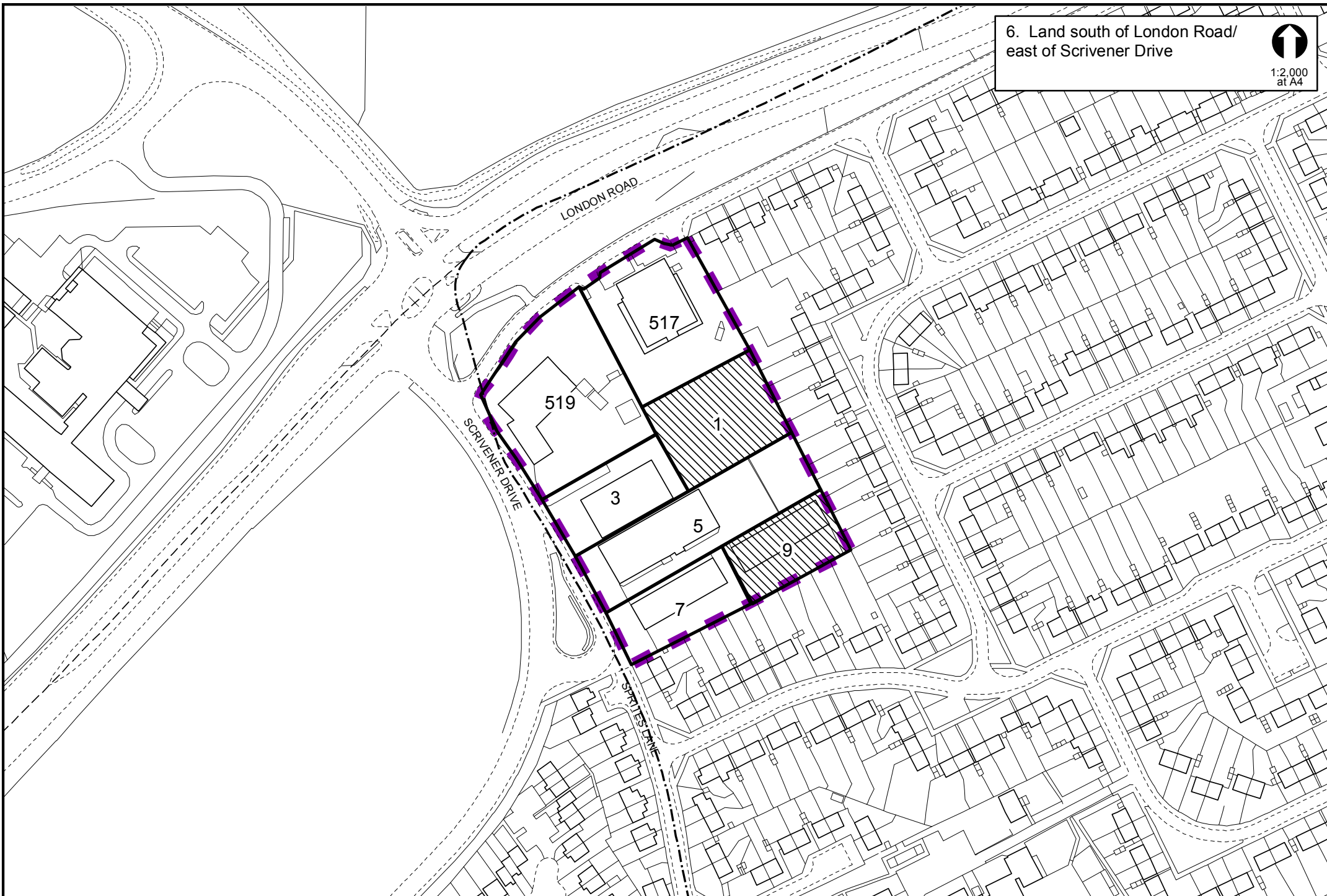

7. Handford Road, Ranelagh Road, Portman's Walk, Princes Street and Commercial Road area.



1:3,750
at A4

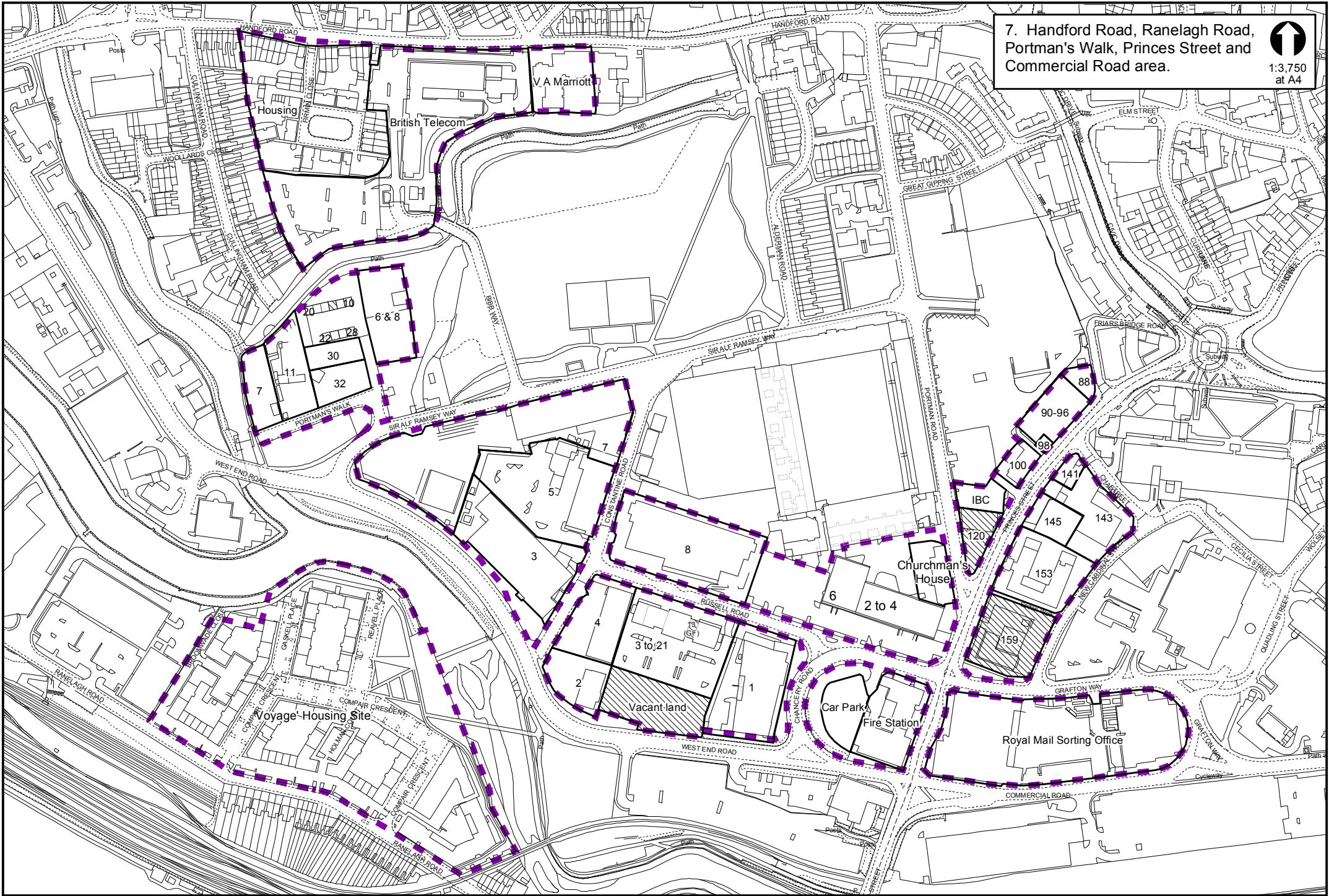

8. Dock Street, Great Whip Street
and Gower Street



1:2,000
at A4

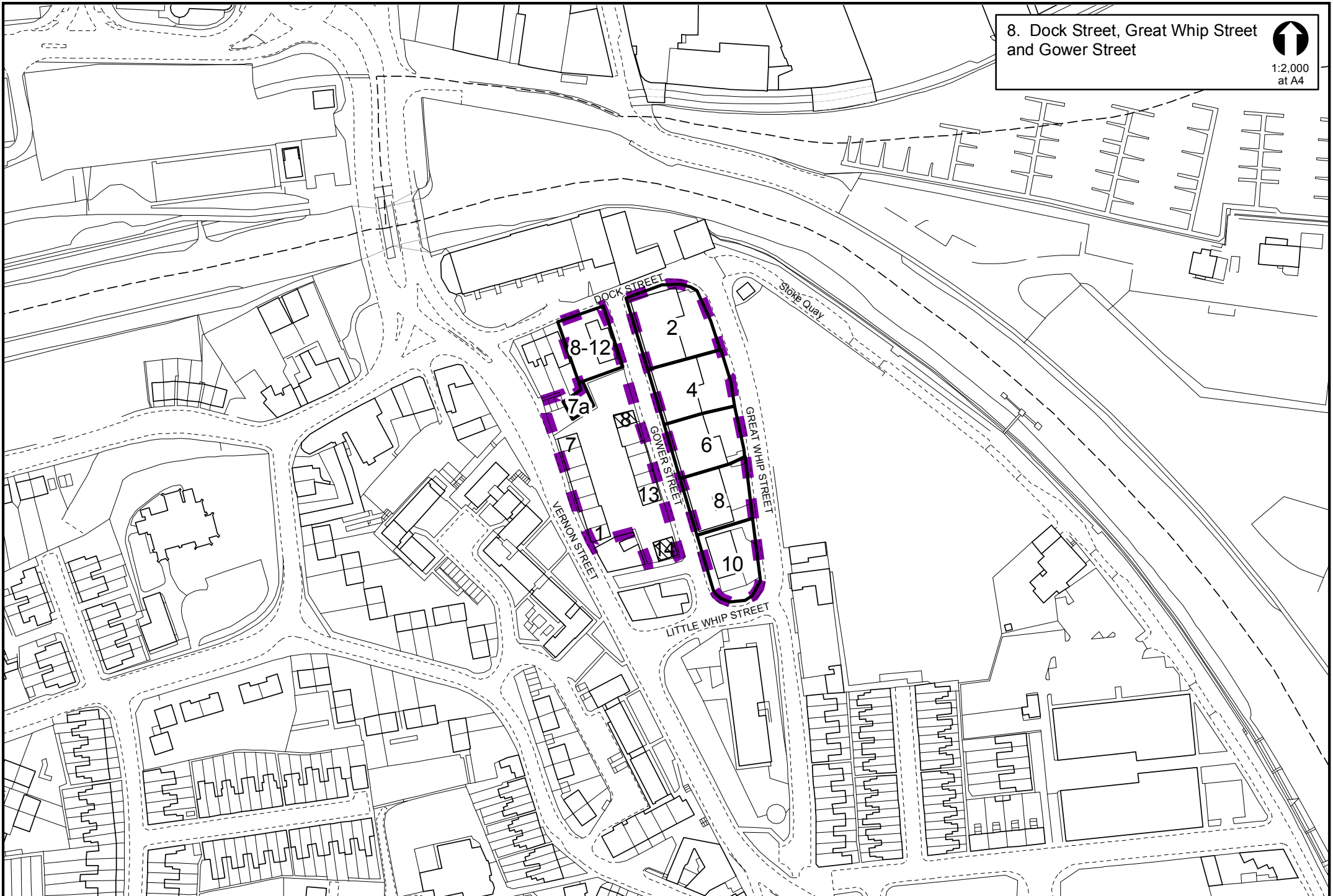

9. Riverside Industrial Park
and West Bank area.



1:4,000
at A4

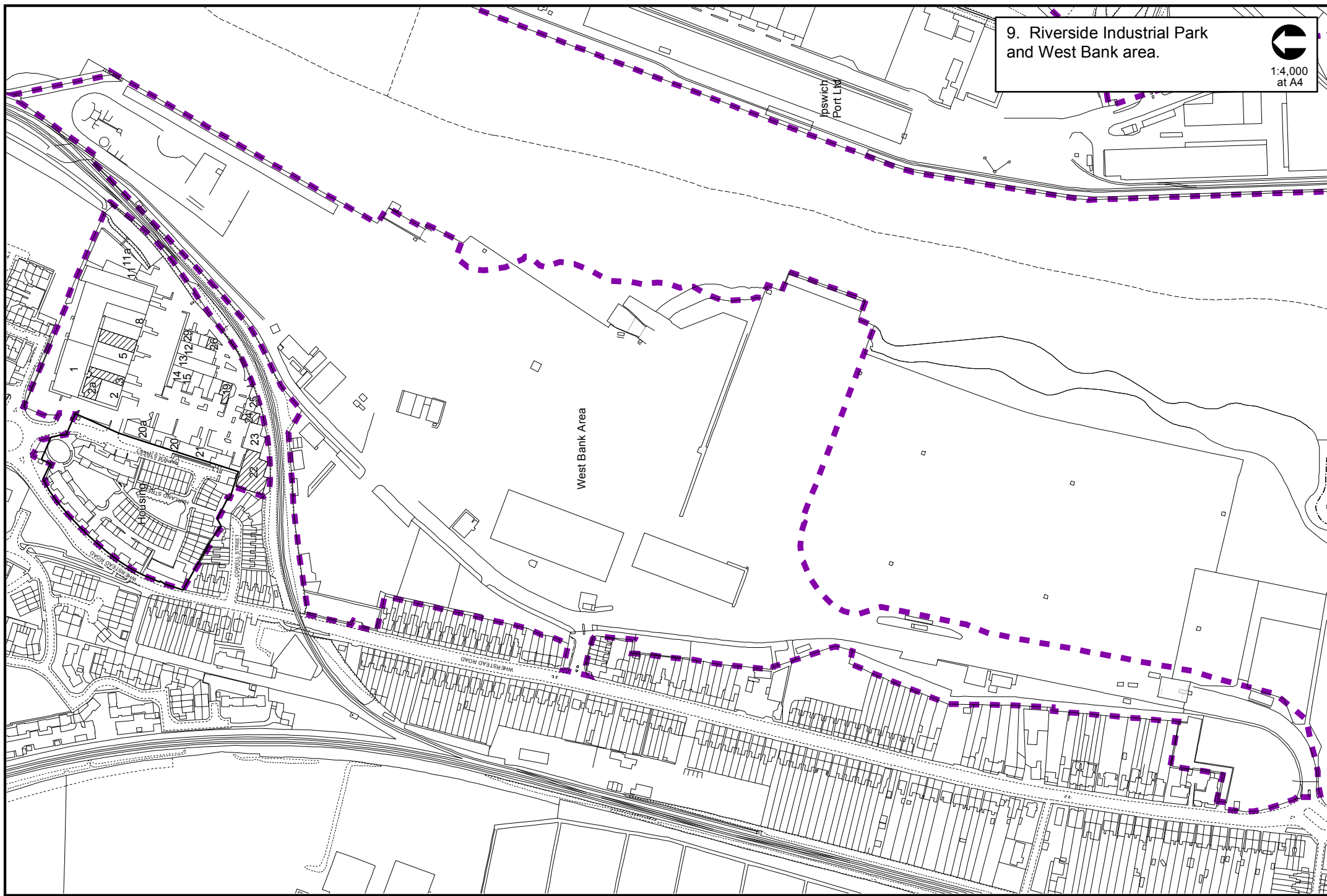

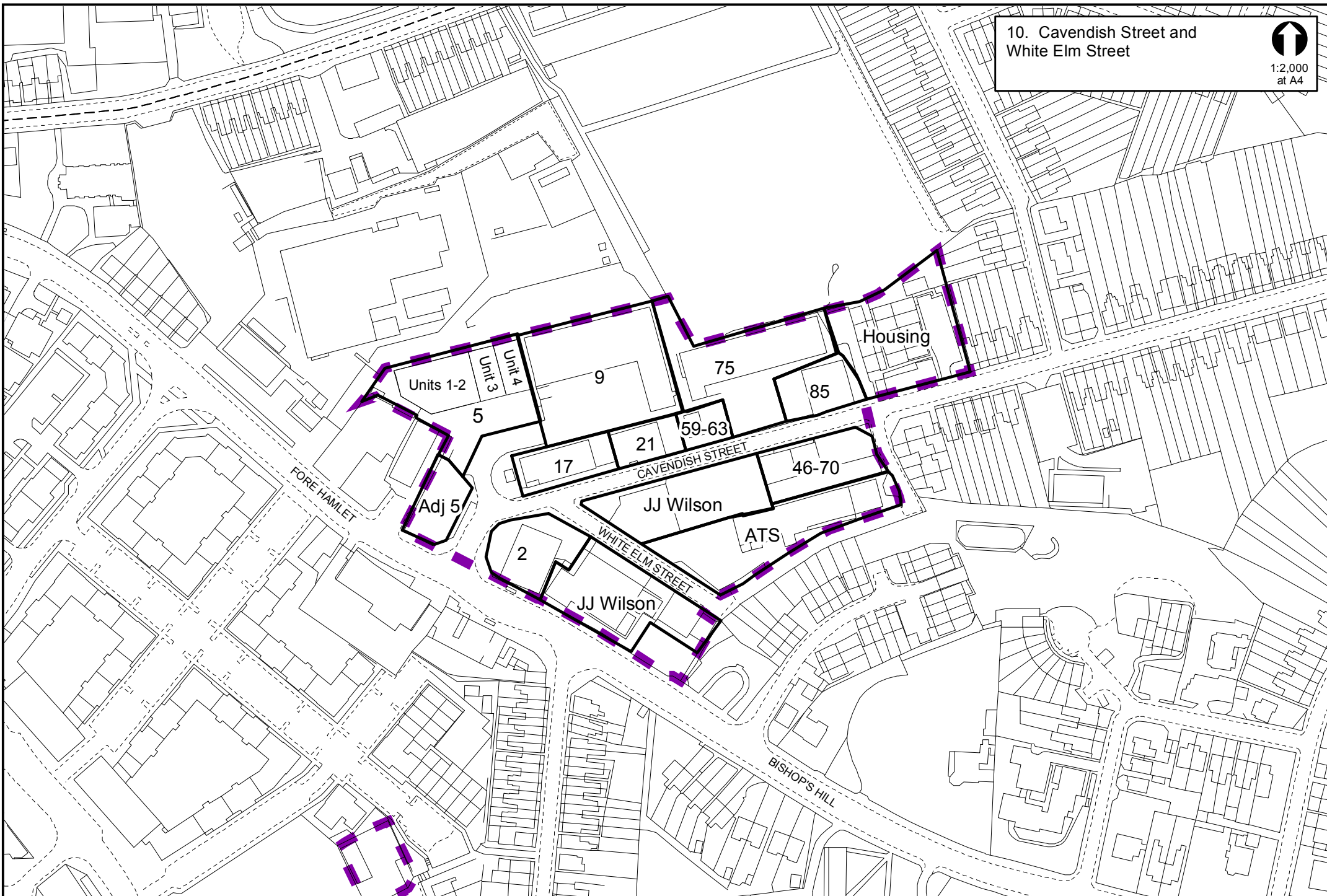

11. Holywells Close and Holywells Road area.



1:3,250
at A4

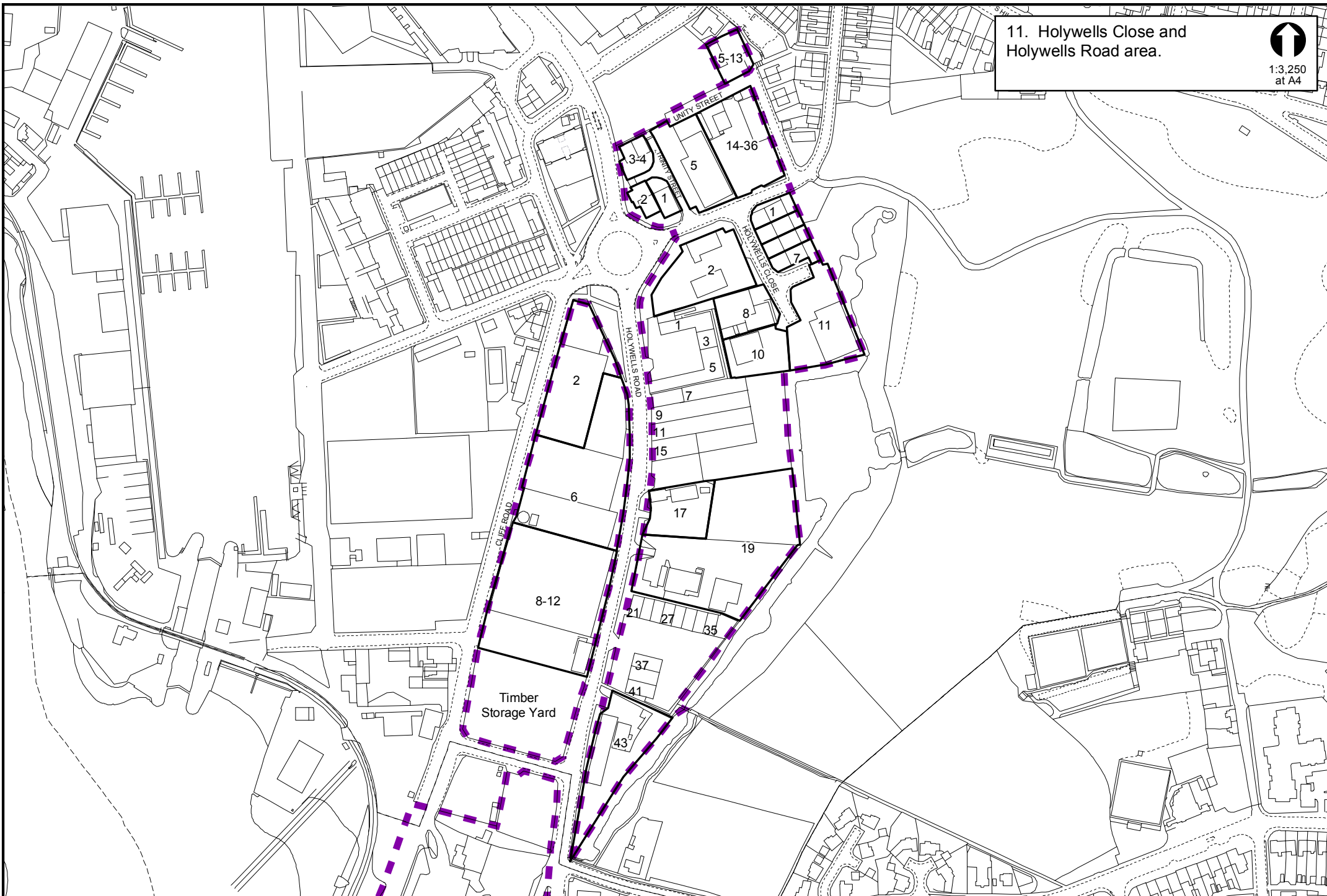

12. Landseer Road, Greenwich Close,
Greenwich Road, Cliff Quay, Sandy
Hill Lane & Raeburn Road South area. 1:6,650
at A4

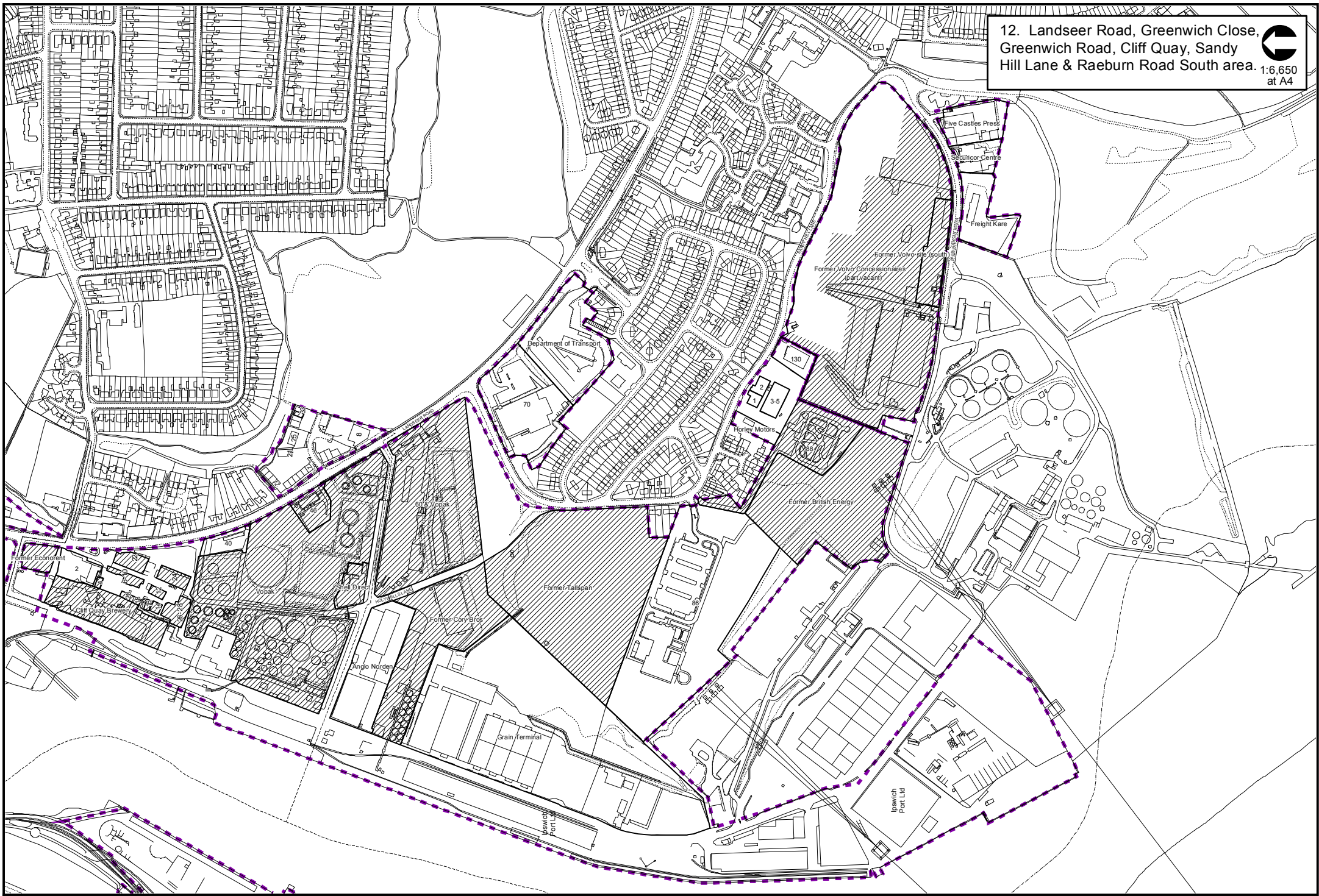

13. Foxhall Road, Stanley Avenue
and Derby Road area.



1:3,000
at A4

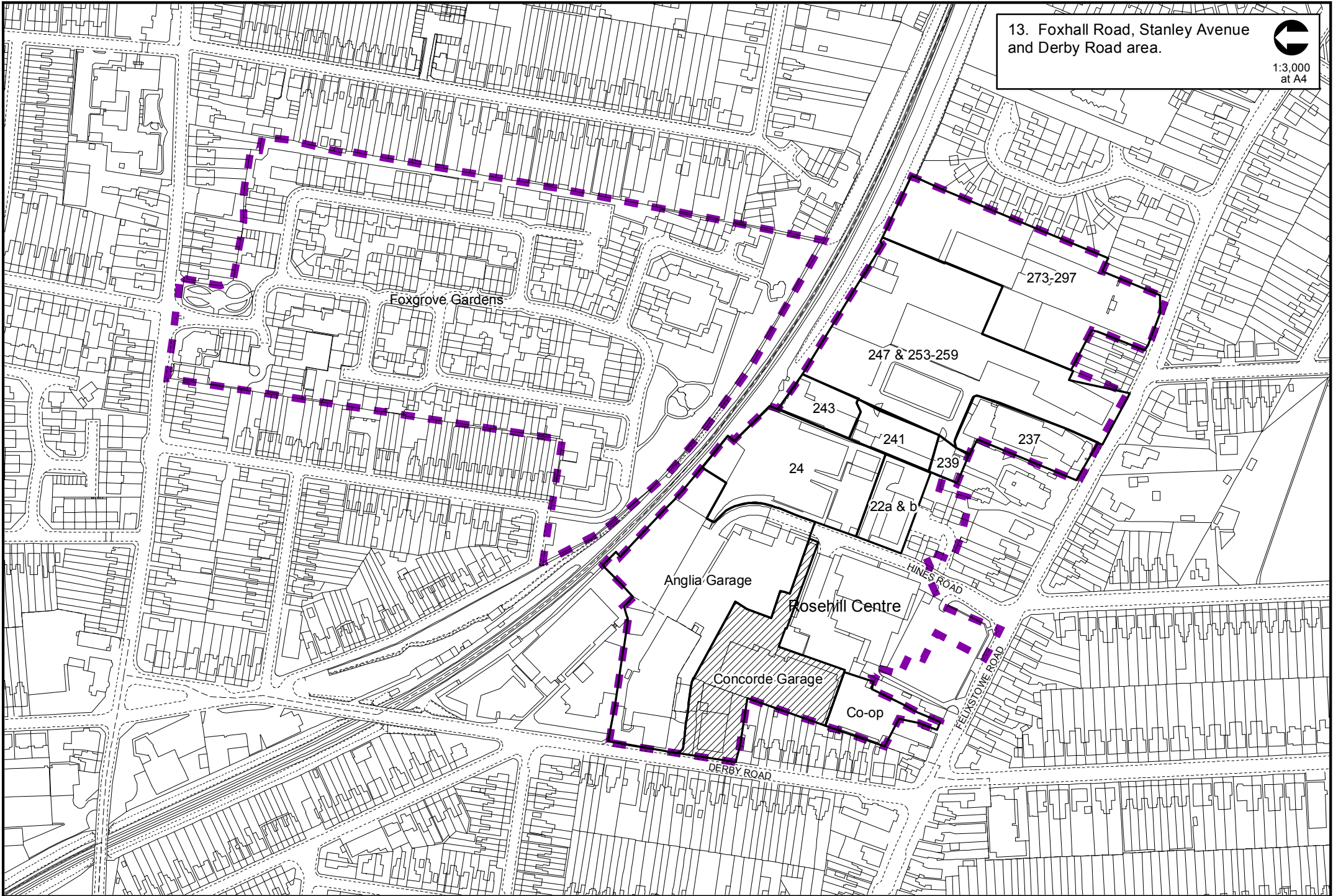

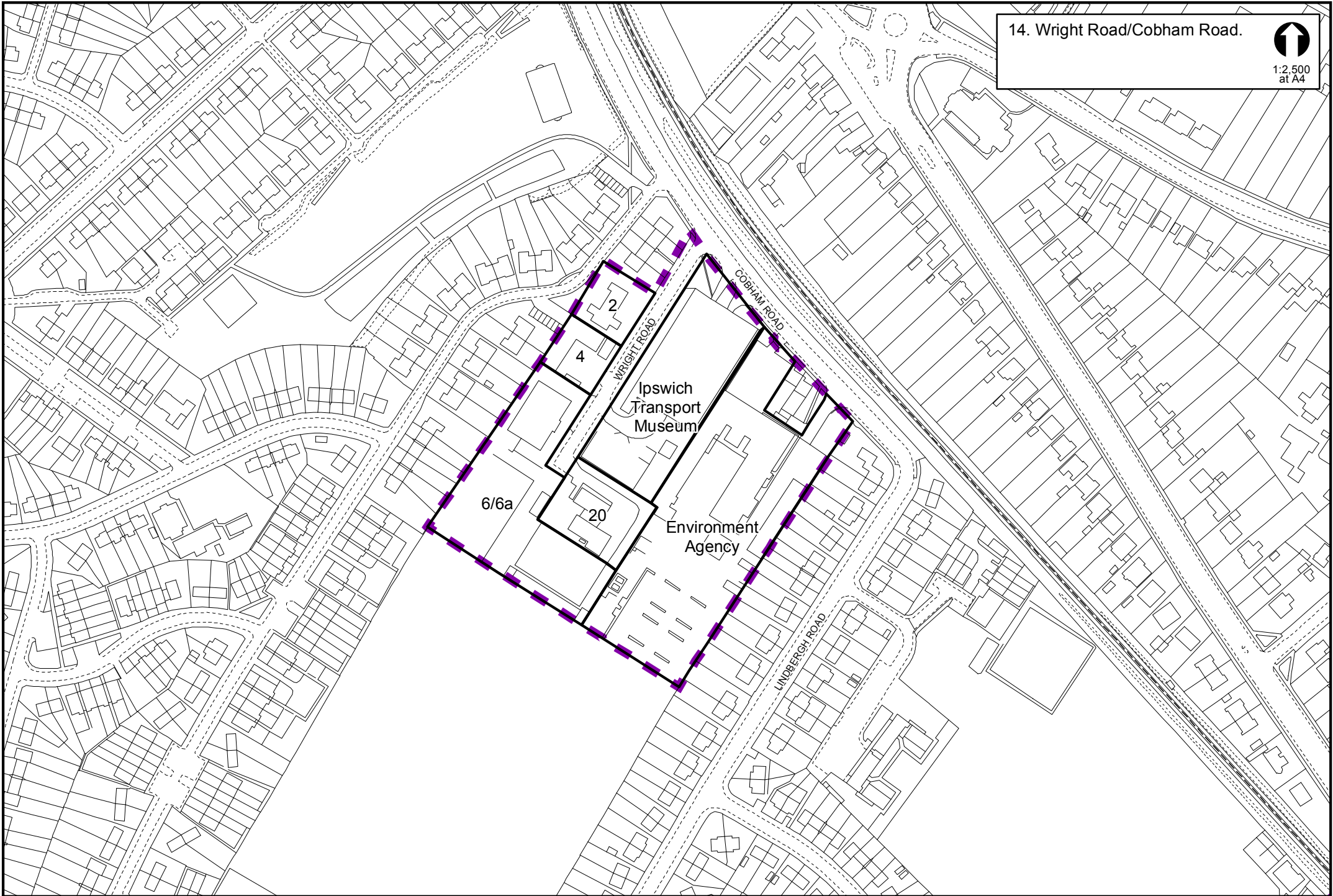

15. The Drift, Leslie Road and Nacton Road.

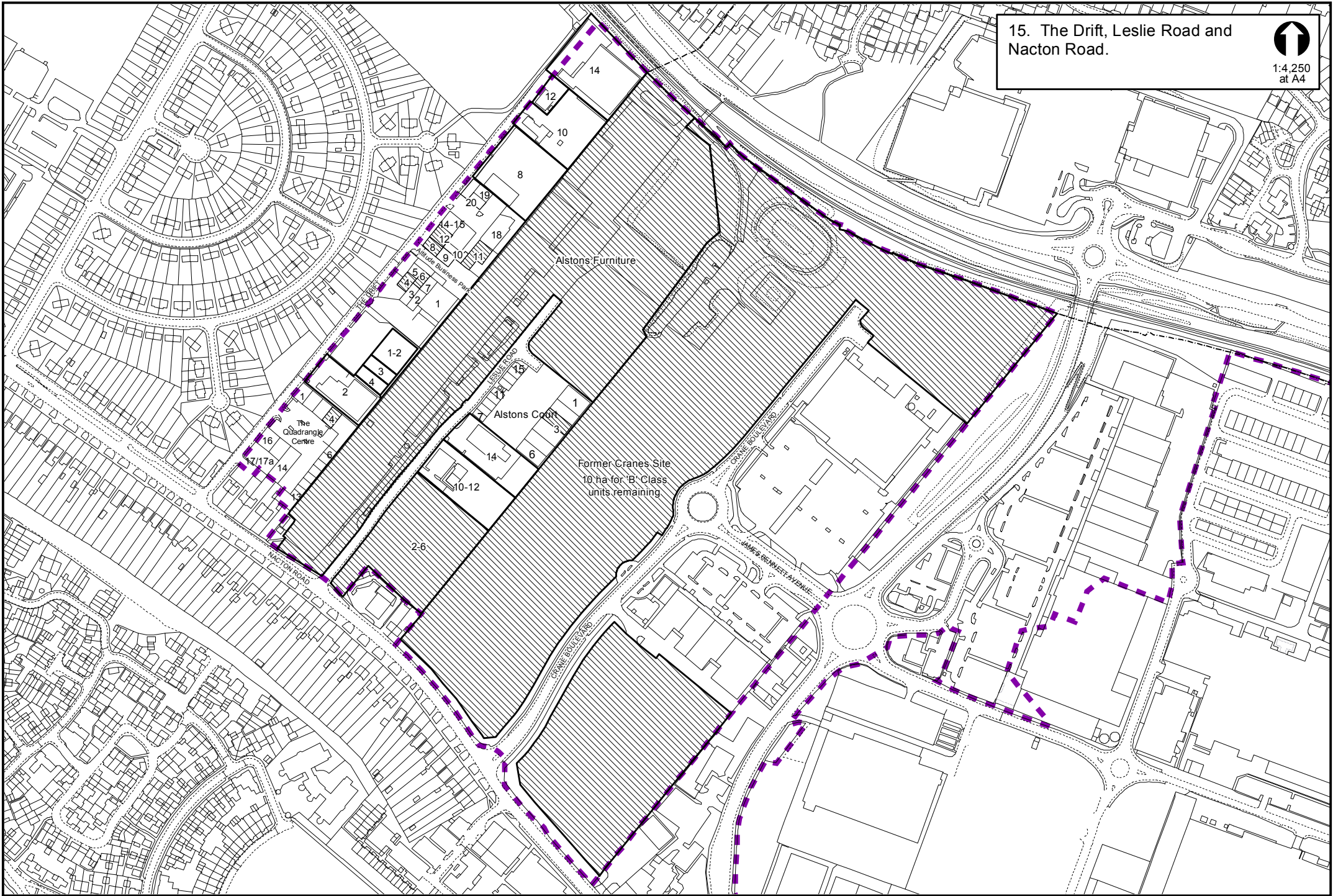

16. Ransomes Europark,
Nacton Road.



1:5,500
at A4

